

copy

ADAMS

COUNTY CERTIFIED SURVEY MAP #

A PART OF THE NW 1/4 OF THE SW 1/4 IN SECTION 24, T18N, R5E, TOWN OF STRONGS PRAIRIE, ADAMS COUNTY, WISCONSIN.

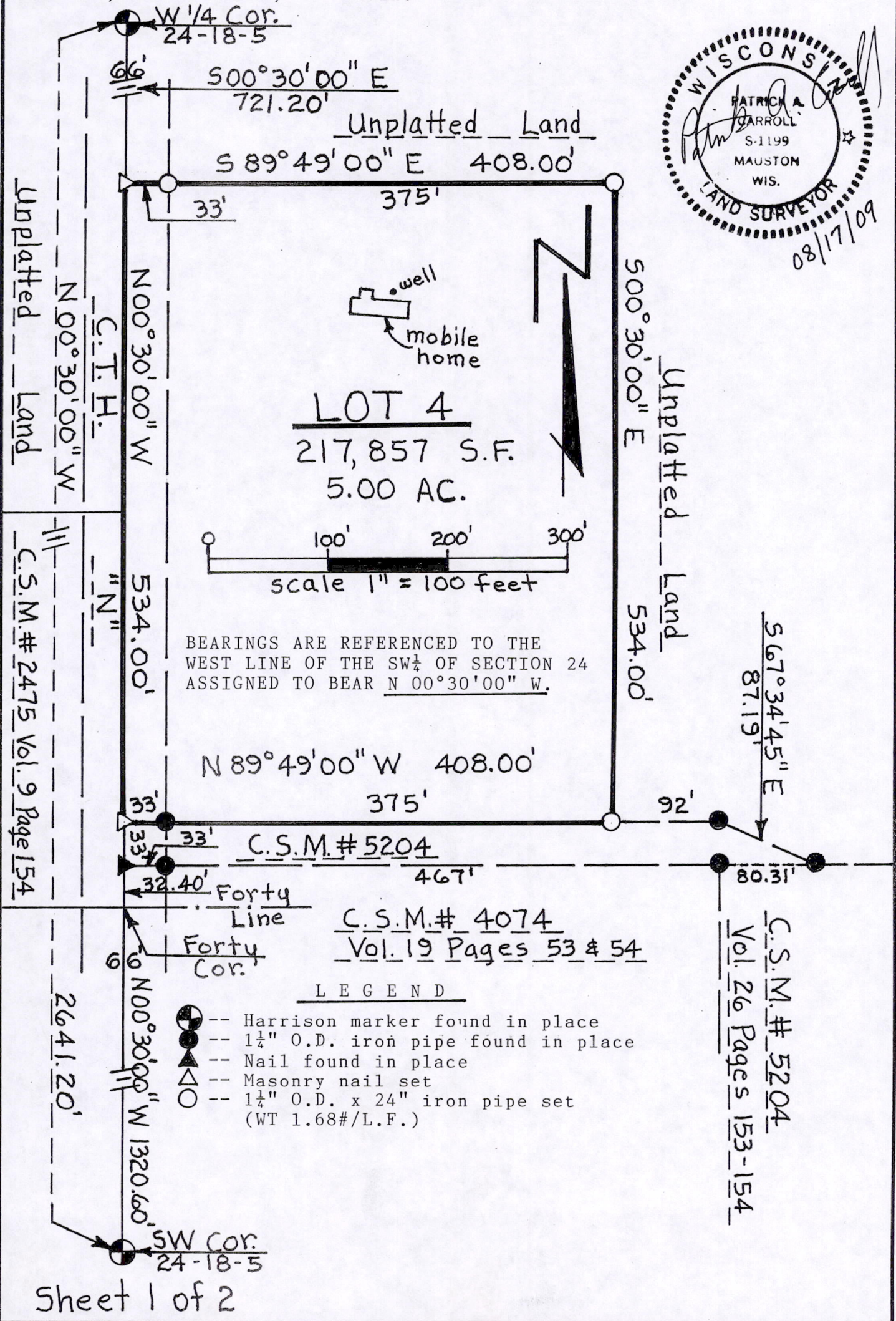
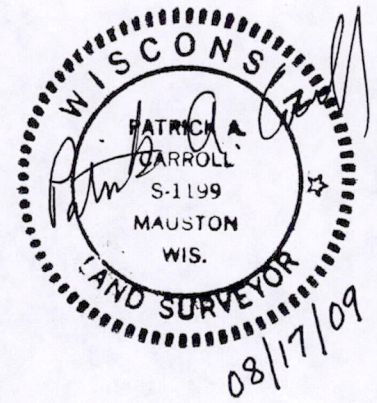

BEARINGS ARE REFERENCED TO THE WEST LINE OF THE SW 1/4 OF SECTION 24 ASSIGNED TO BEAR N 00° 30' 00" W.

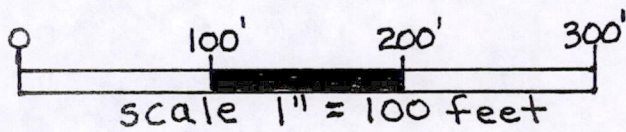

LOT 4
217,857 S.F.
5.00 AC.

LEGEND

- Harrison marker found in place
- 1 1/4" O.D. iron pipe found in place
- Nail found in place
- Masonry nail set
- 1 1/4" O.D. x 24" iron pipe set (WT 1.68#/L.F.)

ADAMS

COUNTY CERTIFIED SURVEY MAP #

A PART OF THE NW 1/4 OF THE SW 1/4 IN SECTION 24, T18N, R5E, TOWN OF STRONGS PRAIRIE, ADAMS COUNTY, WISCONSIN.

SURVEYOR'S CERTIFICATE

I, Patrick A. Carroll, Registered Land Surveyor S-1199 for Carroll Surveying of Mauston, Wisconsin, hereby certify:

That in compliance with the provisions of Chapter 236.34 of the Wisconsin Statutes and Chapter AE-7 of the Administrative Code of the State of Wisconsin and Adams County Land Division Ordinance and under the direction of DENNIS PATTEN, owner of said land, I did survey and map a part of the NW 1/4 of the SW 1/4 in Section 24, T18N, R5E, in the Town of Strongs Prairie, Adams County, Wisconsin. That such map correctly represents the exterior boundaries and the subdivision of the land surveyed and mapped to the best of my knowledge and belief.

Commencing at the W 1/4 corner of said Section 24; thence along the west line of the said forty bearing S 00°30'00" E, 721.20 feet, to the point of beginning.

Thence along a line bearing S 89°49'00" E, 408.00 feet; thence bearing S 00°30'00" E, 534.00 feet, to a point in the north line of C.S.M. #5204; thence along the north line thereof bearing N 89°49'00" W, 408.00 feet, to the NW corner of said C.S.M. #5204, being a point in the west line of the said NW 1/4 of the SW 1/4; thence along the west line thereof bearing N 00°30'00" W, 534.00 feet, to the point of beginning, containing 217,857 SQ. FT. in area or 5.00 acres.

Lot 4 of this mapping is subject to the highway easement for C.T.H. "N" and to all utility easements that may affect these described lands.



Patrick A. Carroll

REGISTERED LAND SURVEYOR S-1199
PATRICK A. CARROLL, AUG. 17, 2009
CARROLL SURVEYING, MAUSTON, WIS.

THE TOWN OF STRONGS PRAIRIE APPROVAL:

The Town Board of the Town of Strongs Prairie hereby approves of this surveying and mapping in the Town of Strongs Prairie.

Authorized Representative Date

OWNER

Dennis Patten
1654 C.T.H. "N"
Friendship, Wis. 53934
1-608-564-2309

SURVEYOR

Patrick A. Carroll
Carroll Surveying
624 E. State St.
Mauston, Wis. 53948
1-608-847-4734