

BADGER - LAND SURVEYING INC

PHONE: (715) 424 - 5900
 FAX: (715) 424 - 5901
 E-MAIL: blsurvey@wctc.net

PLAT OF SURVEY

BEING PART OF THE SE1/4 SE1/4 AND THE SW1/4 SE1/4 OF SECTION 24, TOWN 18 NORTH, RANGE 5 EAST, TOWN OF STRONGS PRAIRIE, ADAMS COUNTY, WISCONSIN.

PREPARED FOR:
CAROL RICHTER
 636 EAST VILLAGE GREEN CT.
 OAK CREEK, WI 53154

2610 WEST GRAND AVE.
 WISCONSIN RAPIDS, WI. 54495
 DRAWN BY: K.W. © 2005, BADGER - LAND SURVEYING, INC.
 IF THE SURVEYORS SEAL IS NOT RED IN COLOR, THIS MAP IS A COPY AND SHOULD BE ASSUMED TO CONTAIN UNAUTHORIZED ALTERATIONS, THE CERTIFICATION DOES NOT APPLY TO COPIES.

JOB#: 61203

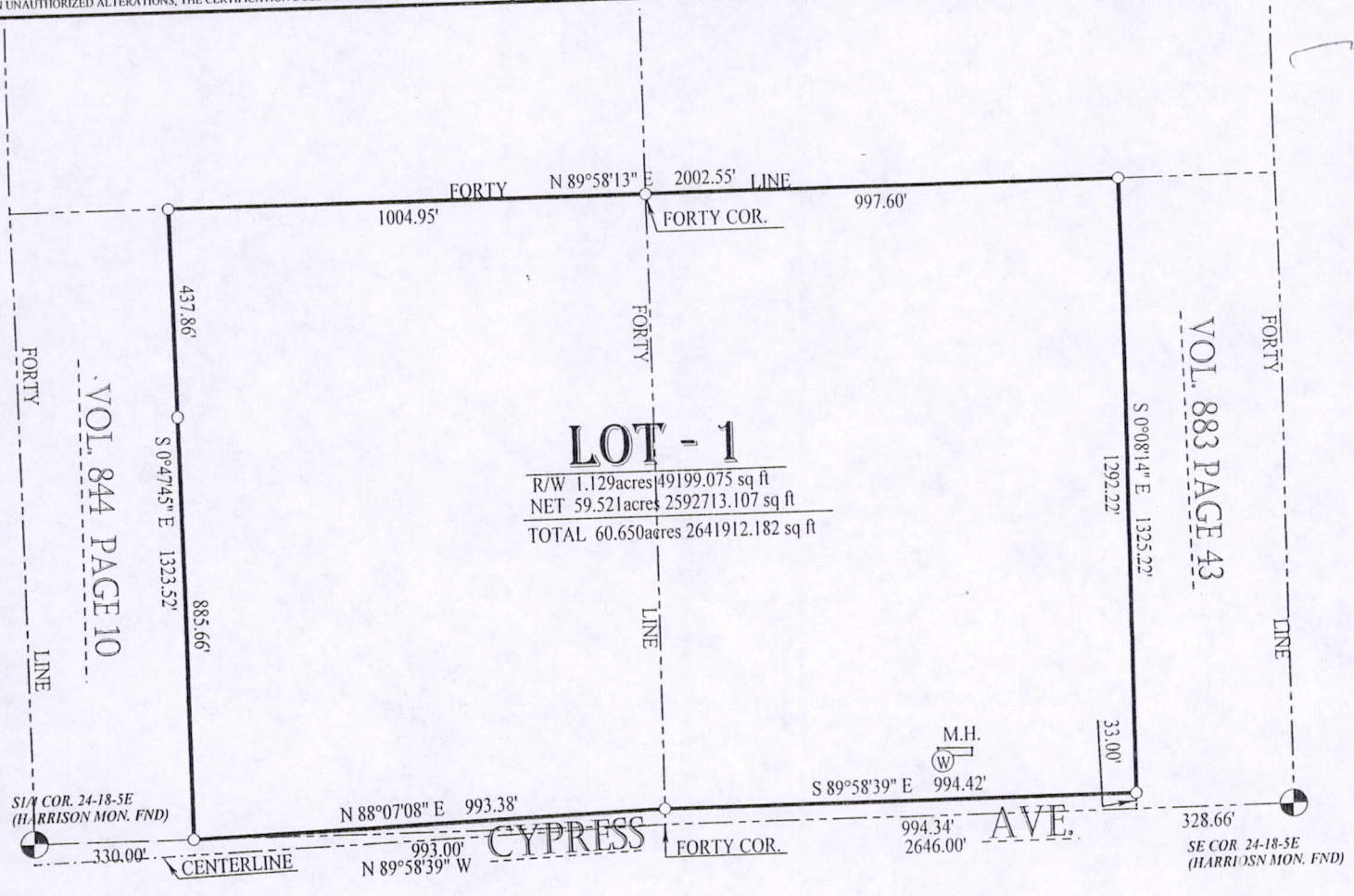

LOT - 1
 R/W 1.129 acres 49199.075 sq ft
 NET 59.521 acres 2592713.107 sq ft
 TOTAL 60.650 acres 2641912.182 sq ft

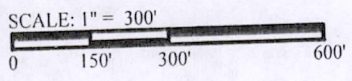

○ 1" O.D. X 18" IRON PIPE SET (1.13#/FT)
 ● GOV'T CORNER OF RECORD

LEGAL DESCRIPTION:

Being part of the SE1/4 SE1/4 and the SW1/4 SE1/4 of Section 24, Town 18 North, Range 5 East, Town of Strongs Prairie, Adams County, Wisconsin, bounded and described as follows:

Commencing at the SE COR. 24-18-5E;
 Thence N 89°58'39" W, a distance of 328.66' being the POINT OF BEGINNING;
 Thence N 89°58'39" W, a distance of 994.34';
 Thence N 89°58'39" W, a distance of 993.00' to an iron monument;
 Thence N 0°47'45" W, a distance of 1323.52' to an iron monument;
 Thence N 89°58'13" E, a distance of 2002.55' to an iron monument;
 Thence S 0°08'14" E, a distance of 1292.22' to an iron monument;
 Thence S 0°08'14" E, a distance of 33.00' being the POINT OF BEGINNING; subject to right-of-ways, easements, restrictions and reservations of record, IF ANY.

Said described tract containing 60.6 Acres, more or less.

CERTIFICATION:

I hereby certify that I have surveyed the above described property and that the above map is a true representation thereof and shows the size and location of property, its exterior boundaries, boundary fences, apparent easements, roadways and visible encroachments, if any.

CERTIFIED CORRECT THIS 8th DAY OF March, 2005

Kevin M. Whipple
 KEVIN WHIPPLE R.L.S. 2444
 Drafted By: KEVIN WHIPPLE

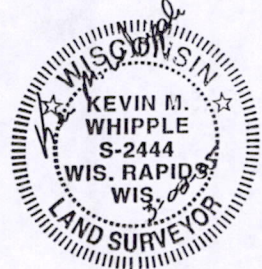

Pos 24180541001