

FIELD BOOK # FILE DRAWN BY GPR PROJECT # R18168000
 PAGES # FILE CHECKED BY EJS SHEET # 1 OF 1



PROFESSIONAL SERVICES
 TRANSPORTATION • MUNICIPAL
 DEVELOPMENT • ENVIRONMENTAL

CLIENT:
 SEAN SOELTER
 129 DUNLAP PLACE
 SCHAUMBURG, IL 60192

PLAT OF SURVEY

LOT 4, ADAMS COUNTY CERTIFIED SURVEY MAP 5121,
 PART OF THE SOUTHEAST QUARTER OF THE SOUTHEAST QUARTER
 SECTION 24, TOWNSHIP 18 NORTH, RANGE 5 EAST, TOWN OF STRONGS PRAIRIE,
 ADAMS COUNTY, WISCONSIN.

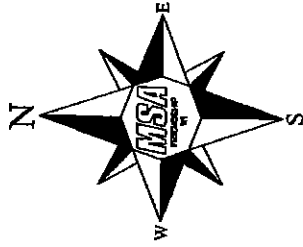
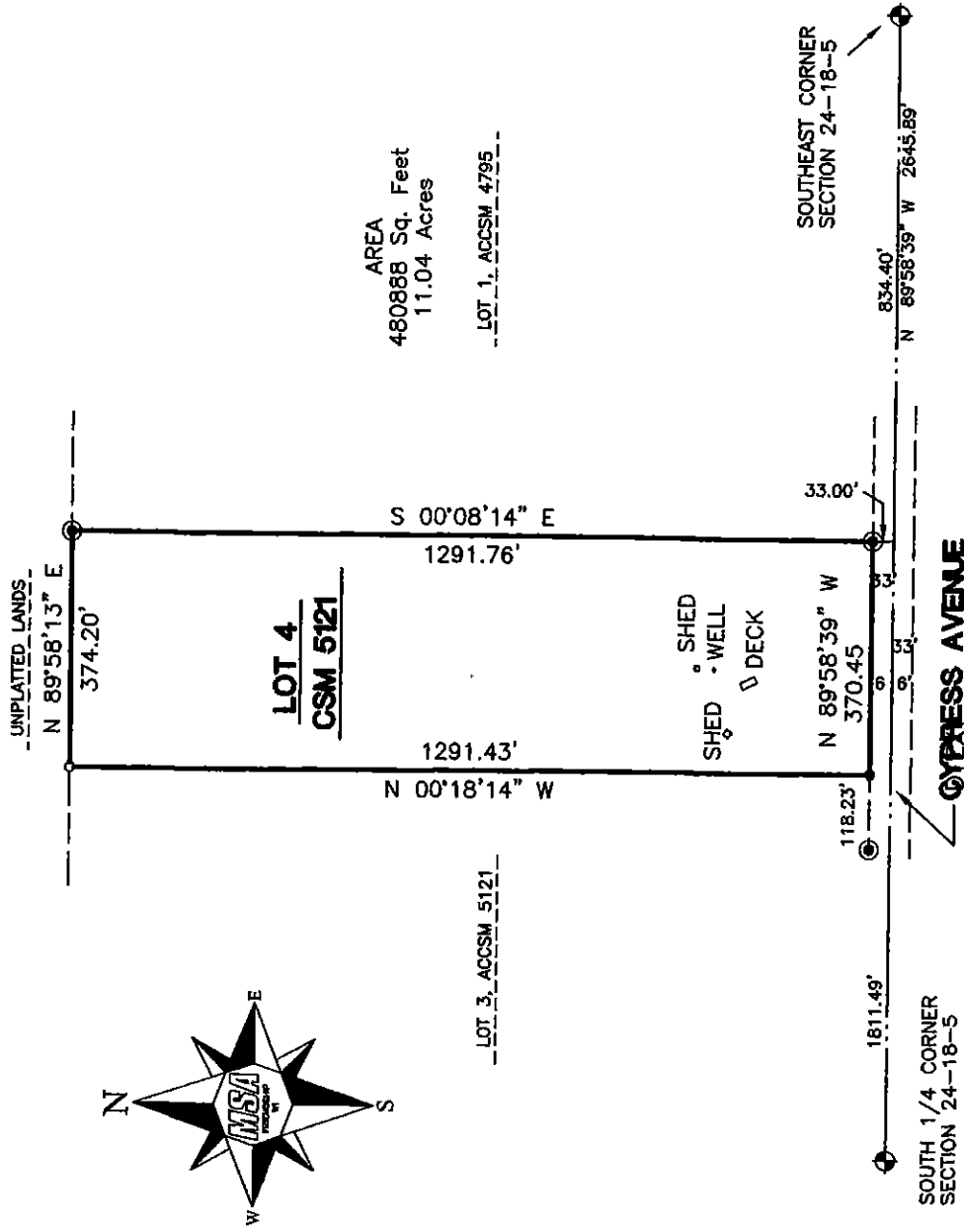

AREA
 480886 Sq. Feet
 11.04 Acres
 --LOT 1, ACCSM 4795--

--LOT 3, ACCSM 5121--

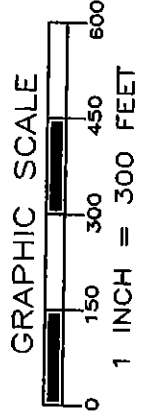

LEGEND

- ⊕ - HARRISON MONUMENT, FD.
- ⊙ - 3/4" IRON ROD, FOUND
- - 3/4" IRON ROD, FOUND
- - 3/4" X 18" IRON ROD,
1.5 #/FT., PLACED

THE SOUTH LINE OF THE SE 1/4 OF SECTION 24-18-5E
 WAS ASSIGNED A BEARING OF N89°58'39"W AS THE
 BASIS OF BEARINGS ON THIS MAP.

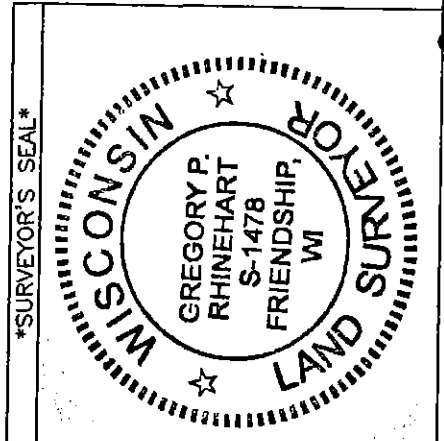

Gregory P. Rhinehart
 MSA PROFESSIONAL SERVICES
 GREGORY P. RHINEHART, PROFESSIONAL LAND SURVEYOR, S-1478
 DATE 10/3/2016

NOTE: IF THE SURVEYOR'S SEAL AT LEFT IS NOT RED IN COLOR, THE SURVEY
 IS A COPY AND SHOULD BE ASSUMED TO CONTAIN UNAUTHORIZED ALTERATIONS.
 THE CERTIFICATION CONTAINED ON THIS DOCUMENT SHALL NOT APPLY TO COPIES.

POS24180541002