

PLAT OF SURVEY
PREPARED FOR: DAWN BYCZEK, BELVA M. PARR REALTY

BEING A PART OF LOT 1 CSM NO. 4000 VOL. 18 PAGE 202,
 LOCATED IN THE S1/2 OF THE SW1/4 SW1/4,
 SECTION 28, TOWNSHIP 18 NORTH, RANGE 5 EAST,
 TOWN OF STRONGS PRAIRIE, ADAMS COUNTY, WISCONSIN

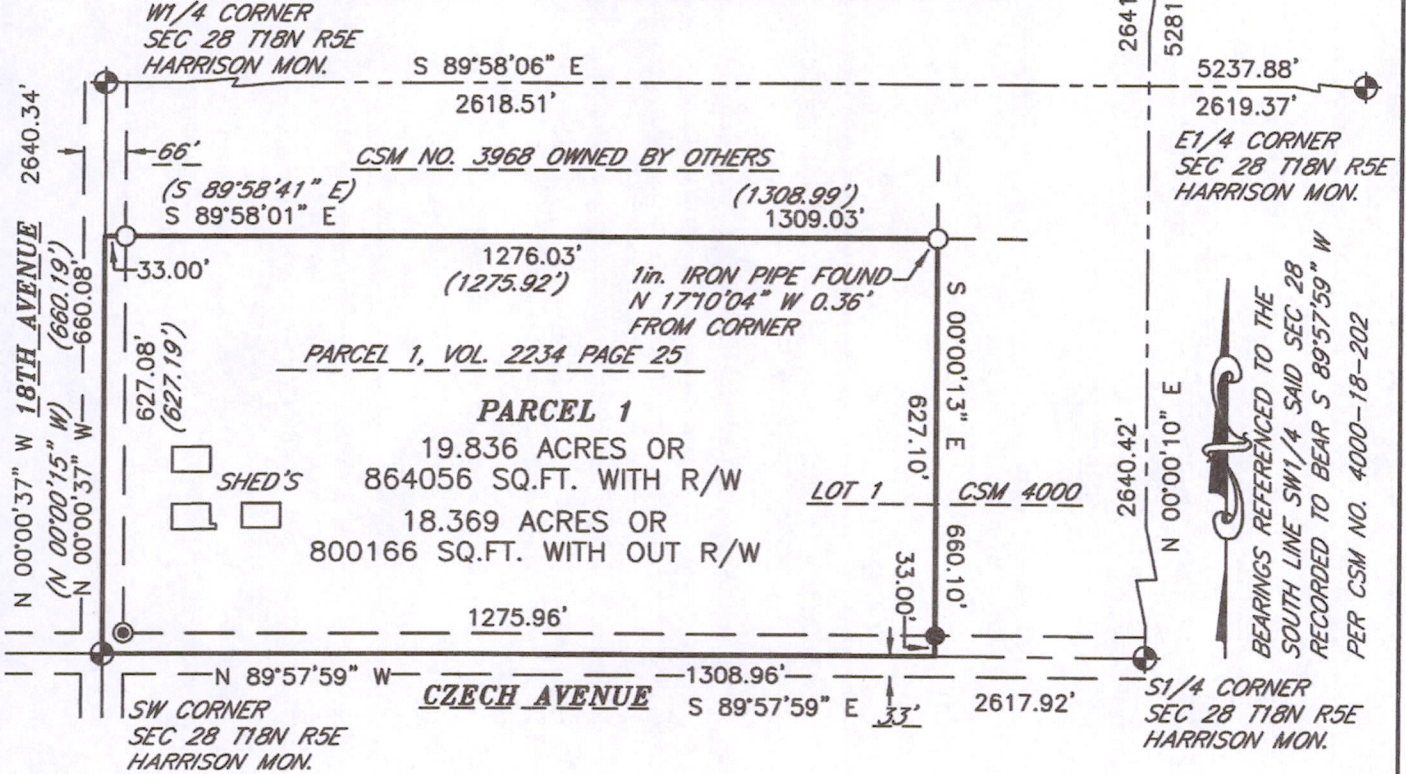

BEARINGS REFERENCED TO THE SOUTH LINE SW1/4 SAID SEC 28 RECORDED TO BEAR S 89°57'59" W PER CSM NO. 4000-18-202

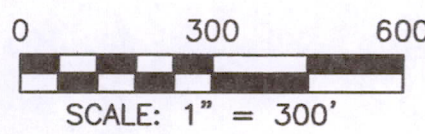

LEGEND

- ⊕ = GOVERNMENT CORNER LOCATION
- = 3/4in. x 18in. REBAR 1.50lbs/ft. SET
- = 1in. IRON PIPE FOUND
- ⊙ = 3/4in. IRON ROD FOUND
- () = RECORDED AS PER CSM NO. 4000

SURVEYOR'S CERTIFICATE

I, DARREN B. KRZANOWSKI, REGISTERED LAND SURVEYOR, HEREBY CERTIFY: THAT AT THE DIRECTION OF DAWN BYCZEK OF BELVA M. PARR REALTY, I HAVE SURVEYED AND MAPPED THE SOUTH ONE-HALF OF THE SOUTHWEST QUARTER OF THE SOUTHWEST QUARTER, SECTION 28, TOWNSHIP 18 NORTH, RANGE 5 EAST, TOWN OF STRONGS PRAIRIE, ADAMS COUNTY, WISCONSIN.

DESCRIBED HAS FOLLOWS:
 BEGINNING AT THE SOUTHWEST CORNER OF SAID SECTION 28; THENCE N 00°00'37" W 660.08 FEET; THENCE S 89°58'01" E 1309.03 FEET; THENCE S 00°00'13" E 660.10 FEET; THENCE N 89°57'59" W 1308.96 FEET TO THE POINT OF BEGINNING.

THAT SAID MAP IS A TRUE AND CORRECT REPRESENTATION OF THE EXTERIOR BOUNDARIES OF THE LANDS SURVEYED AND THE SURVEY MAP THERE OF MADE.

THAT I HAVE FULLY COMPLIED WITH CHAPTER 236.34 OF THE WISCONSIN STATUTES, CHAPTER A-E 7 OF THE WISCONSIN ADMINISTRATIVE CODE. ALL TO THE BEST OF MY KNOWLEDGE AND BELIEF IN SURVEYING AND MAPPING THE SAME.

DARREN B. KRZANOWSKI R.L.S. 2663
 DATED THIS 6TH DAY OF JULY, 2009

CENTRAL STAKING INC
 2523 POST ROAD
 STEVENS POINT, WI 54481
 OFFICE 715-345-6904 FAX 715-345-7728

Pos 28180531001