

PROJECT NO. 330126

M.S.A. FILE NO. 38-25R-216

CLIENT: ALVINA LONEAR
STREET: 1760 18TH AVE.
CITY: ARNDALE, WIS. 56413

SHEET 1 OF 1
SIDE 1 OF 1

MID-STATE ASSOCIATES INC. BARABOO, WISCONSIN 53913
and FRIENDSHIP, WISCONSIN 53934

PLAT OF SURVEY

DESCRIPTION:

The east line of the Northwest Quarter of the Southwest Quarter of Section 28, Town 18 North, Range 5 East, Town of Strongs Prairie, Adams County, Wisconsin.

SURVEYOR'S CERTIFICATE

I, Gregory P. Rhinehart, Registered Land Surveyor, hereby certify that I have surveyed and mapped the line shown upon this plat and that this plat is a true and correct representation of said survey and that I have fully complied with the provisions of Section A-E 5 of the Wisconsin Administrative Code to the best of my knowledge and belief.

July 10, 1985

Gregory P. Rhinehart

Gregory P. Rhinehart
RLS 1478



SCALE 1" = 200'

LEGEND

- Harrison Monument, existing
- 3/4" x 24" Iron Rod, 1.50#/ft. , set

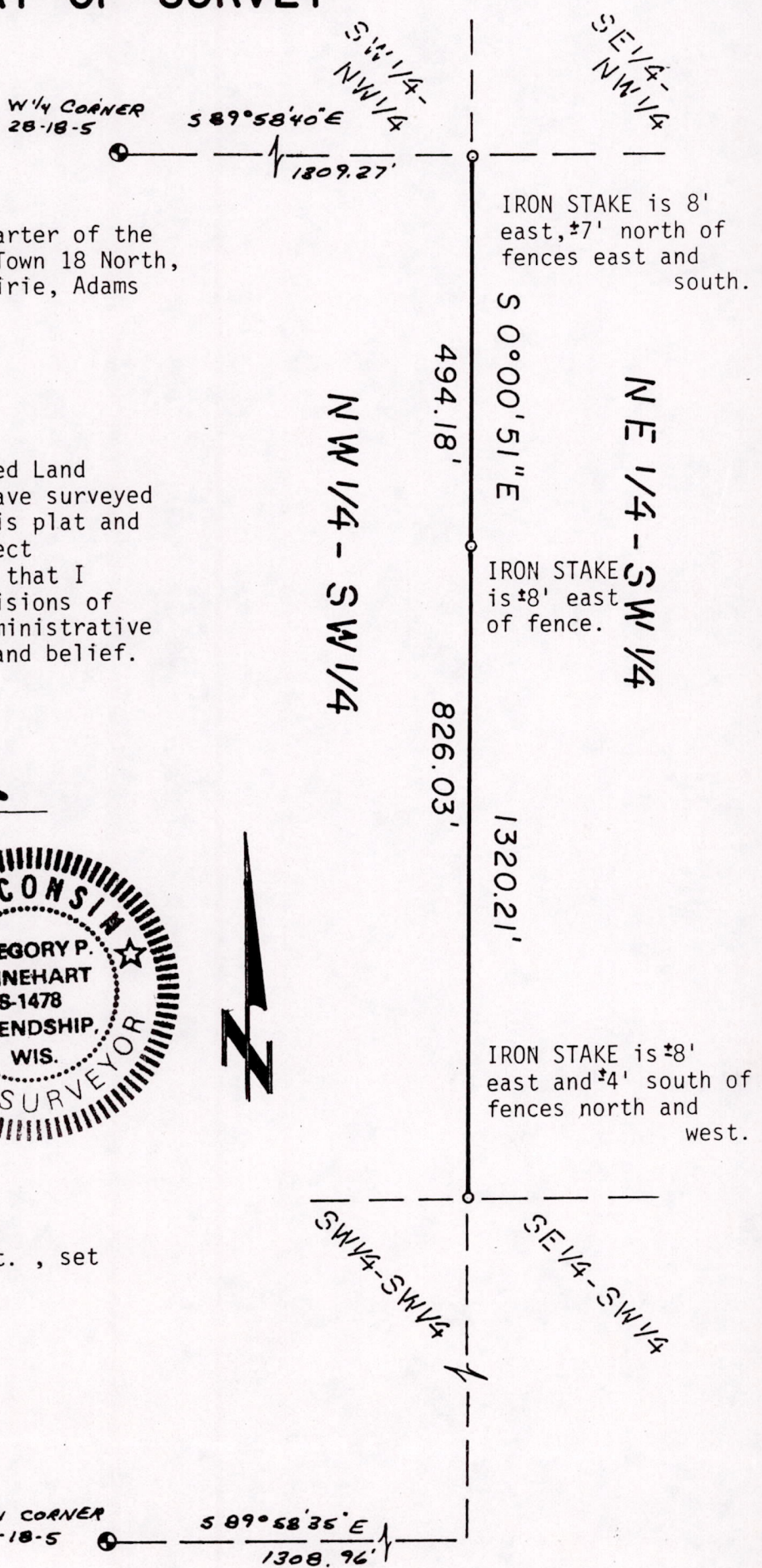

Pos 28180531002