

NAME: Russell Marti

ADDRESS: Rt. # 1 Arkdale, Wisconsin

DESCRIPTION: Part of the NW $\frac{1}{4}$ NW $\frac{1}{4}$ Sec. 29 T18N, R5E Town of Strongs Prairie, Adams County, Wisconsin more fully described as follows:

commencing at the NW corner of said Section 29;
Thence South along West line of said NW $\frac{1}{4}$ 1145.30 feet
to the Point of Beginning;
Thence S89°-30' E 460.00 feet;
Thence South 200.00 feet;
Thence N 89°-30' W 460.00 feet;
Thence North 200.00 feet to the Point of Beginning.
containing 2.11 Acres.

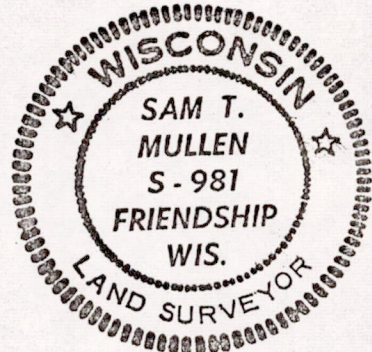
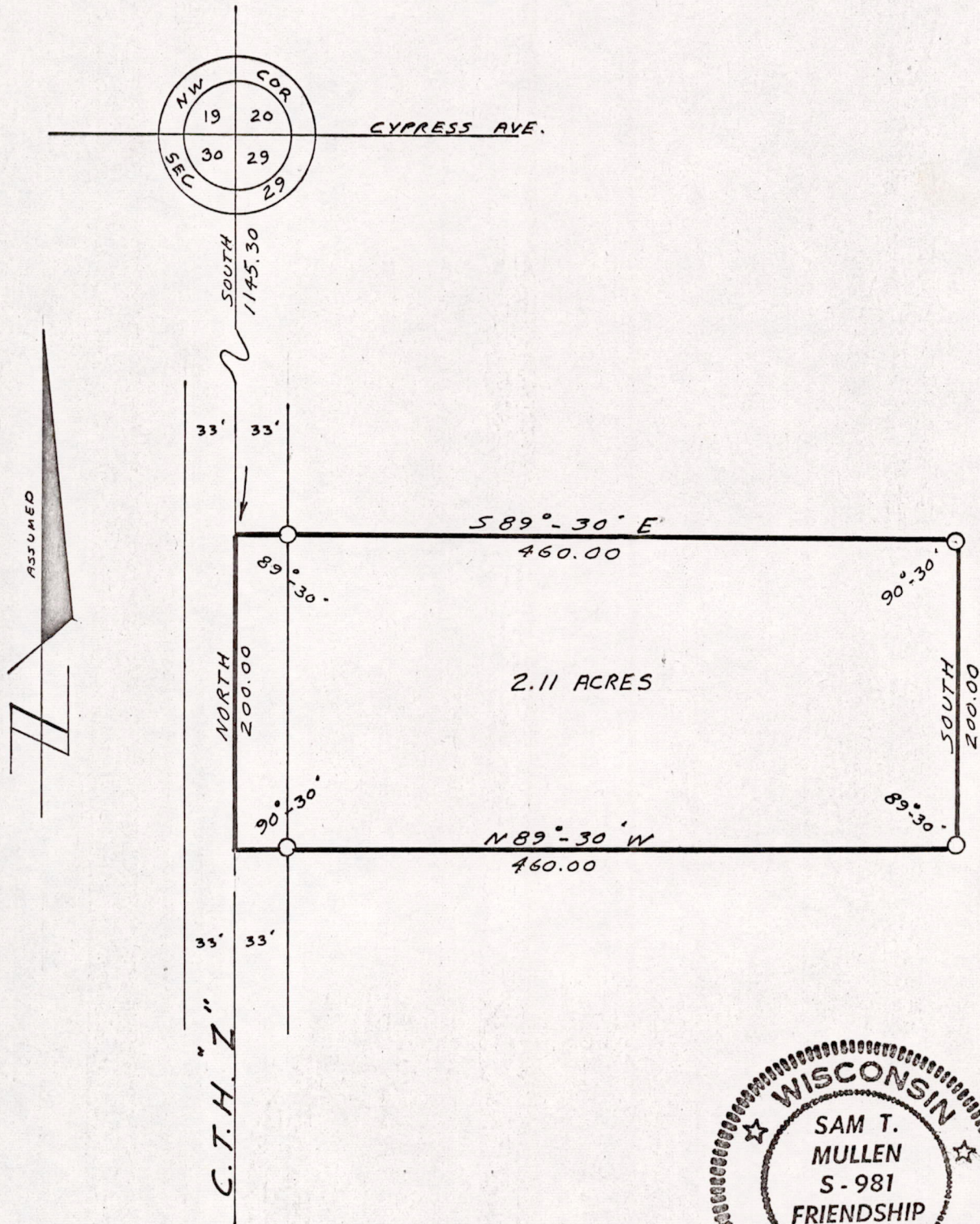

Sam T. Mullen 5-13-71
Sam T. Mullen RLS No. S-981

Scale 1" = 100.00'

Pos29180521001