



PROFESSIONAL SERVICES

TRANSPORTATION • MUNICIPAL
DEVELOPMENT • ENVIRONMENTAL

307 Main Street Friendship, WI. 53934-0349
608-339-3808 Fax: 608-339-8078

© MSA PROFESSIONAL SERVICES

PROJECT #	0320310
DRAWN BY	JAS
CHECKED BY	GPR
FILE #	320310.DWG
SHEET #	1 OF 1
FIELD BOOK #	FILE
PAGES #	FILE

PLAT OF SURVEY

PART OF THE SOUTHEAST QUARTER OF THE SOUTHEAST QUARTER
SECTION 29, TOWNSHIP 18 NORTH, RANGE 5 EAST, TOWN OF STRONGS PRAIRIE,
ADAMS COUNTY, WISCONSIN.

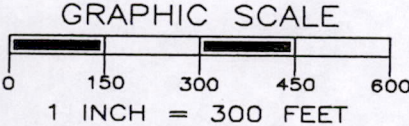
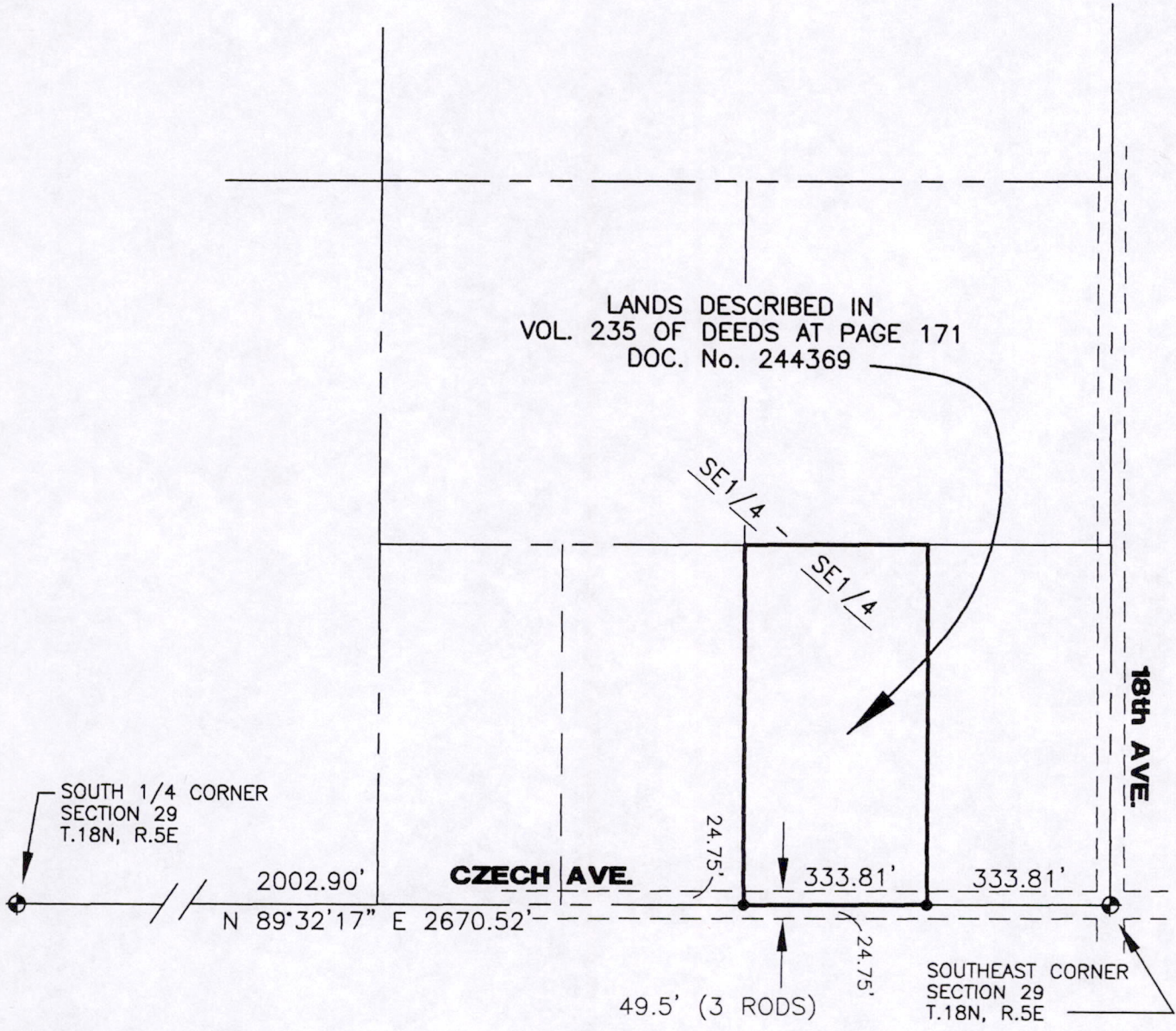

LEGEND

- ⊕ - HARRISON MONUMENT, FOUND
- - P-K MASONRY NAIL AND METAL DISK, PLACED 7/18/2003



THE SOUTH LINE OF THE SE 1/4 OF SECTION 29-18-5 WAS ASSIGNED A BEARING OF N89°32'17"E AS THE BASIS OF BEARINGS ON THIS MAP.

CLIENT:

ADAMS COUNTY DISTRICT ATTORNEY
P.O. BOX 258, COURTHOUSE
FRIENDSHIP, WI. 53934

SURVEYOR'S SEAL



Gregory P. Rhinehart

8/12/03

MSA PROFESSIONAL SERVICES
GREGORY P. RHINEHART, REGISTERED LAND SURVEYOR, S-1478

DATE

NOTE: IF THE SURVEYOR'S SEAL AT LEFT IS NOT RED IN COLOR, THE SURVEY IS A COPY AND SHOULD BE ASSUMED TO CONTAIN UNAUTHORIZED ALTERATIONS. THE CERTIFICATION CONTAINED ON THIS DOCUMENT SHALL NOT APPLY TO COPIES.

Pos 291805 41001