

MORTGAGE INSPECTION

NOTE: THIS INSPECTION IS NOT INTENDED TO BE A SURVEY OF THE PREMISES. THIS INSPECTION IS FOR THE CLIENTS INFORMATION AND IS NOT TO BE USED FOR NEW CONSTRUCTION OR OTHER PURPOSES. ALL LOT LINE DISTANCES SHOWN ARE TAKEN FROM THE DEED FURNISHED BY THE CLIENT.

CLIENT: JOHN B. & MELANIE A. SCHLEIFER OWNER: GOLDWELL BANKER
 LENDER: _____ BUYER: SAME AS CLIENT
 LOCATION: LOTS 301, 302, & 303, FOURTH ADDITION TO LAKEWOOD
 SECTION 30 T 18 N R 5 E, TOWN OF STRONGS PRAIRIE
 CITY OF _____
 COUNTY ADAMS
 VILLAGE OF _____

SENE

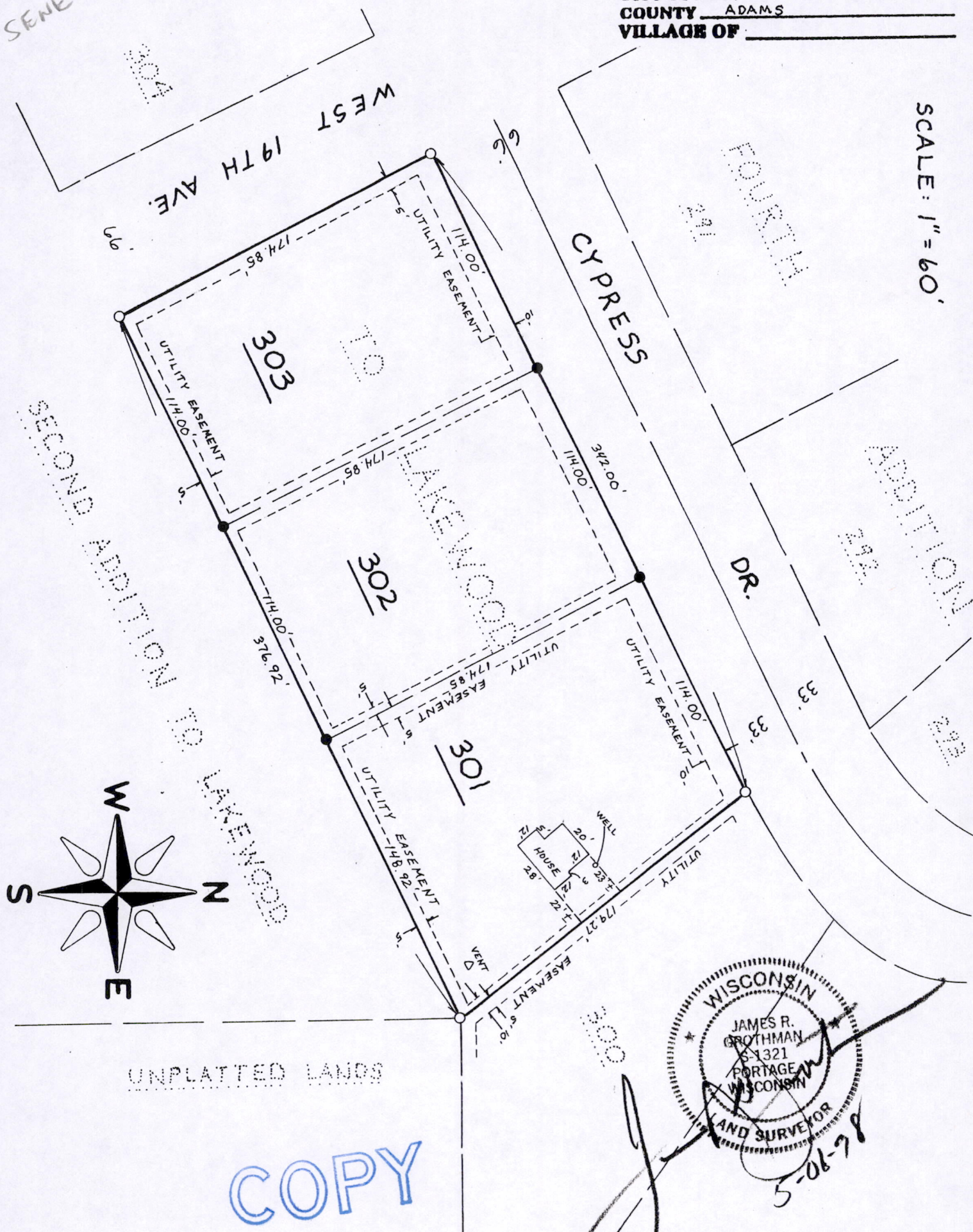

SCALE: 1" = 60'

WISCONSIN
 JAMES R. GROTHMAN
 S-1321
 PORTAGE WISCONSIN
 LAND SURVEYOR
 5-06-78

COPY

LEGEND
 ○ = 1/4" IRON ROD FND.
 ● = 1" IRON PIPE FND.
 ○ = IRON STAKE FOUND
 ◆ = MONUMENT FOUND
 L = NO MATERIAL EVIDENCE FOUND

as prepared by:
GROTHMAN & ASSOCIATES, S.C.
LAND SURVEYORS
 P.O. BOX 373
 PORTAGE, WI 53901

REF. NO. _____
 SHEET 1 OF 2 FILE NO. 598-266
 C.A.E.

Pos 30180511002

DESCRIPTION

Lots 301, 302 and 303 of Lakewood Fourth Addition located in Section 30, Town 18 North, Range 5 East, Town of Strongs Prairie, Adams County, Wisconsin.

SURVEYOR'S CERTIFICATE

I, **JAMES R. GROTHMAN**, Registered Land Surveyor in the State of Wisconsin, **DO HEREBY CERTIFY** that I have inspected the above described property and that I have mapped the property according to the official records and that I have mapped the locations of all visible structures, the dimensions of all principal buildings, roadways, apparent easements and visible encroachments, if any. This mortgage inspection has been prepared in accordance with the requirements of **John & Melanie SCHLEIFER**, and under the agreement between **GROTHMAN & ASSOCIATES, S.C.** and **John & Melanie SCHLEIFER** which excludes this mortgage inspection from all of the requirements of Section AE 7.01 Wisconsin Administrative Code. Therefore all of the requirements of Section AE 7.01 have not been complied with. The mortgage inspection is made for the exclusive use of **John & Melanie SCHLEIFER** and its insurees and for the period of one year from date hereof and as to them I certify the accuracy of said mortgage inspection as shown.

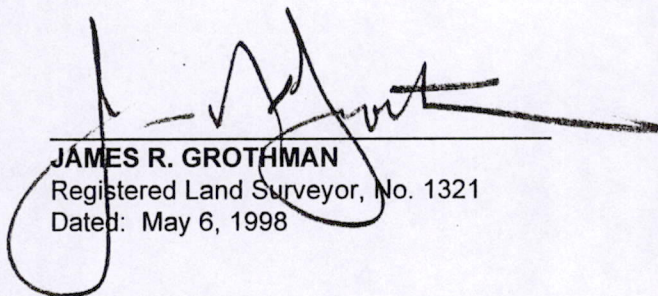
JAMES R. GROTHMAN
Registered Land Surveyor, No. 1321
Dated: May 6, 1998

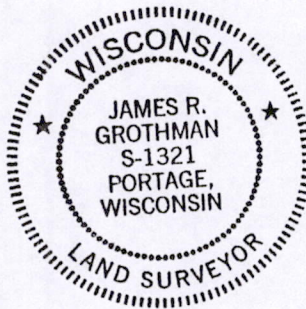

COPY

Pos 30180511002