

PLAT OF SURVEY

FIELD BOOK # FILE
 PAGES # FILE
 PROJECT # 08146
 PAGE: 1 OF 1

ASR SURVEYING, LLC

N 2169 SHINKLE HILL RD.
 MAUSTON WI. 53948
 608-847-5237

LOTS 222 AND 223 OF 3RD ADDITION TO LAKEWOOD
 BEING A PART OF THE NW1/4-NE1/4 OF SECTION 30, T. 18N., R. 5E.,
 TOWN OF STRONGS PRAIRIE, ADAMS COUNTY, WISCONSIN

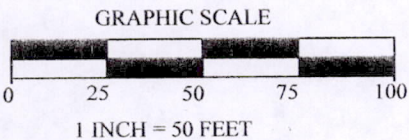
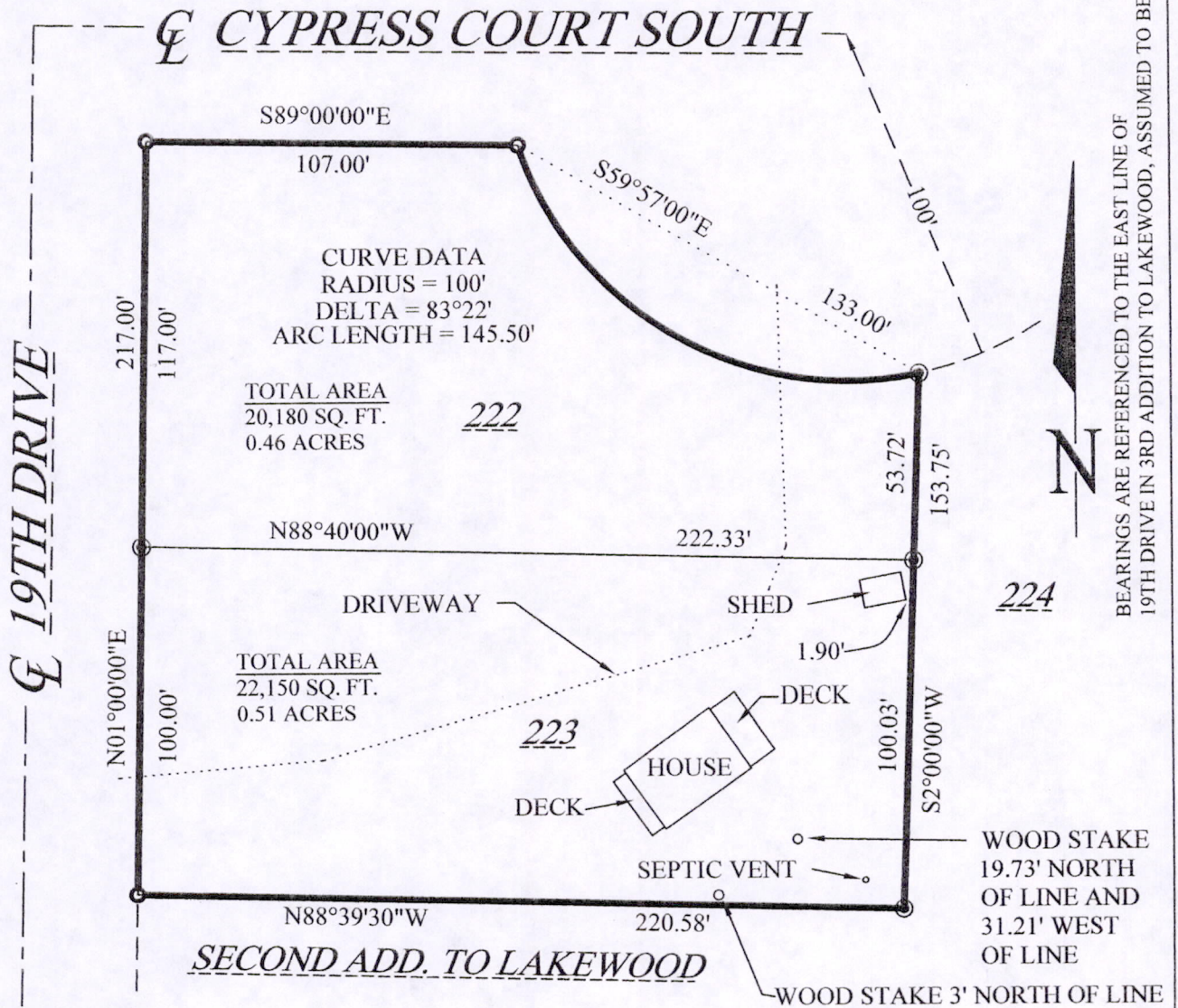

LEGEND

- ⊙ - 3/4" IRON ROD, FOUND
- - 1-1/4" IRON ROD, FOUND

DESCRIPTION:

Lots 222, and 223 of the 3rd Addition to Lakewood, being a part of the NW1/4-NE1/4 of Section 30, T. 18N., R. 5E., Town of Strongs Prairie, Adams County, Wisconsin

SURVEYOR'S CERTIFICATE:

I, Bret A. Davies, Registered Land Surveyor, hereby certify that I have surveyed and mapped the lands shown upon this plat under the direction of my client Brady-Alliance Construction and that said survey and plat are a true and correct representation of the boundaries of the land surveyed and mapped to the best of my knowledge and belief.

Bret A. Davies
 S-2428
 MAUSTON, WI
 11-30-08

POS30180511003