

MAP OF SURVEY

FIELD BOOK #	FILE
PAGES #	FILE
PROJECT #	18198
PAGE:	1 OF 1

ASR SURVEYING

N 2169 SHINKLE HILL RD.
MAUSTON WI. 53948
608-847-5237

LOT 326, FIFTH ADDITION TO LAKEWOOD, TOWN OF STRONGS PRAIRIE, ADAMS COUNTY, WISCONSIN

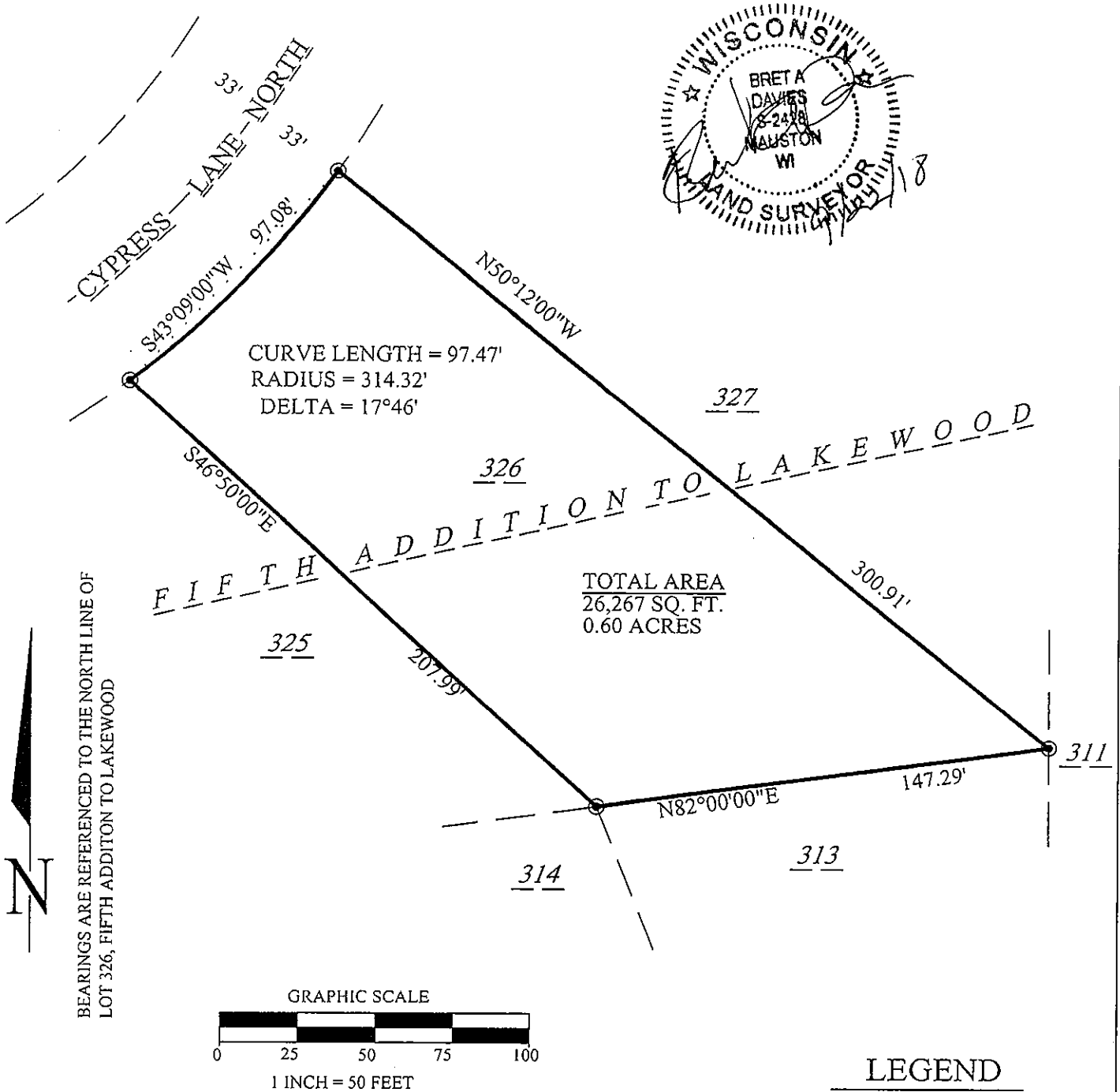

LEGEND

⊙ - 1" O.D., I.P., FOUND

DESCRIPTION:

Lot 326, Fifth Addition to Lakewood, Town of Strongs Prairie, Adams County, Wisconsin

SURVEYOR'S CERTIFICATE:

I, Bret A. Davies, Professional Land Surveyor, hereby certify that I have surveyed and mapped the lands shown upon this plat under the direction of my client Pete Deja and that I have complied with 236.34 of the Wisconsin Statutes, Section AE 7 of the Wisconsin Administrative Code, and survey and plat are a true and correct representation of the boundaries of the land surveyed and mapped to the best of my knowledge and belief.

POS 30180531