

PLAT OF SURVEY

Located in Lots 331 and 332, Fifth Addition to Lakewood,
Adams County, Wisconsin.

NWSE

30-18-5

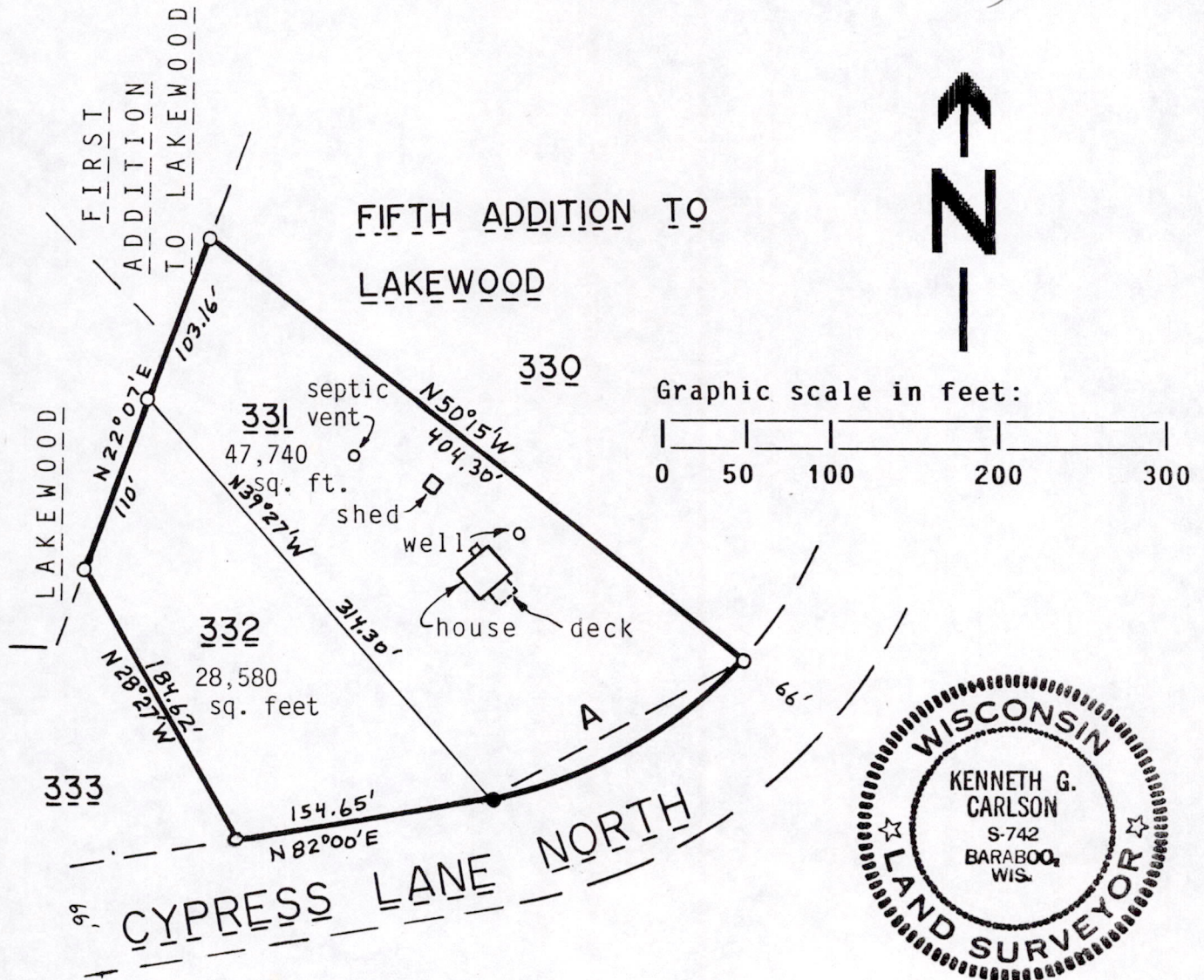

- = Found 3/4" round iron rod
- = Found 1 1/4" round iron rod

CURVE A: Radius= 248.32', Delta= 40°00', Arc= 173.36', Chord= N62°00'E, 169.86'
Bearings are referenced to Fifth Addition of Lakewood.

Client: Daniel Filut, % Small World Realty, PO Box 280, Friendship, WI.
CARLSON SURVEYING, 127 10th. Ave., Baraboo, WI 53913. Tel 608-356-3816.

PARCEL DESCRIPTION: Lots 331 and 332, Fifth Addition to Lakewood,
Adams County, Wisconsin.

SURVEYORS CERTIFICATION:

I, Kenneth G. Carlson, registered land surveyor, hereby certify that I have checked the location of the iron stakes and the above map accurately shows the bearings and distances between them, which is the same as shown on the recorded plat, for the above described parcels and have complied with the provisions of A-E 7 of the Wisconsin Administrative Code to the best of my knowledge and belief. The improvements are also shown on Lot 331.

Nov 15, 1988
Date

Kenneth G. Carlson
Kenneth G. Carlson

POS30180541001