

PROJECT NO. 338484

M.S.A. FILE NO. 38-25R-209

CLIENT: Wisconsin Savings Association

STREET: Adams, Wisconsin, 53910

CITY: Adams, Wisconsin, 53910

SHEET 1 OF 1
SIDE 1 OF 1

MID-STATE ASSOCIATES INC. BARABOO, WISCONSIN 53913
FRIENDSHIP, WISCONSIN 53910

PLAT OF SURVEY

LOT 28, Plat of LAKEWOOD, Located in Section 30, Town 18 North,
Range 5 East, Town of Strongs Prairie, Adams County,
Wisconsin

NORTH

LEGEND

● - Found 3/4" Iron Rod

NOTE: The bearings on this map are based upon LAKEWOOD.

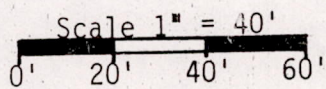
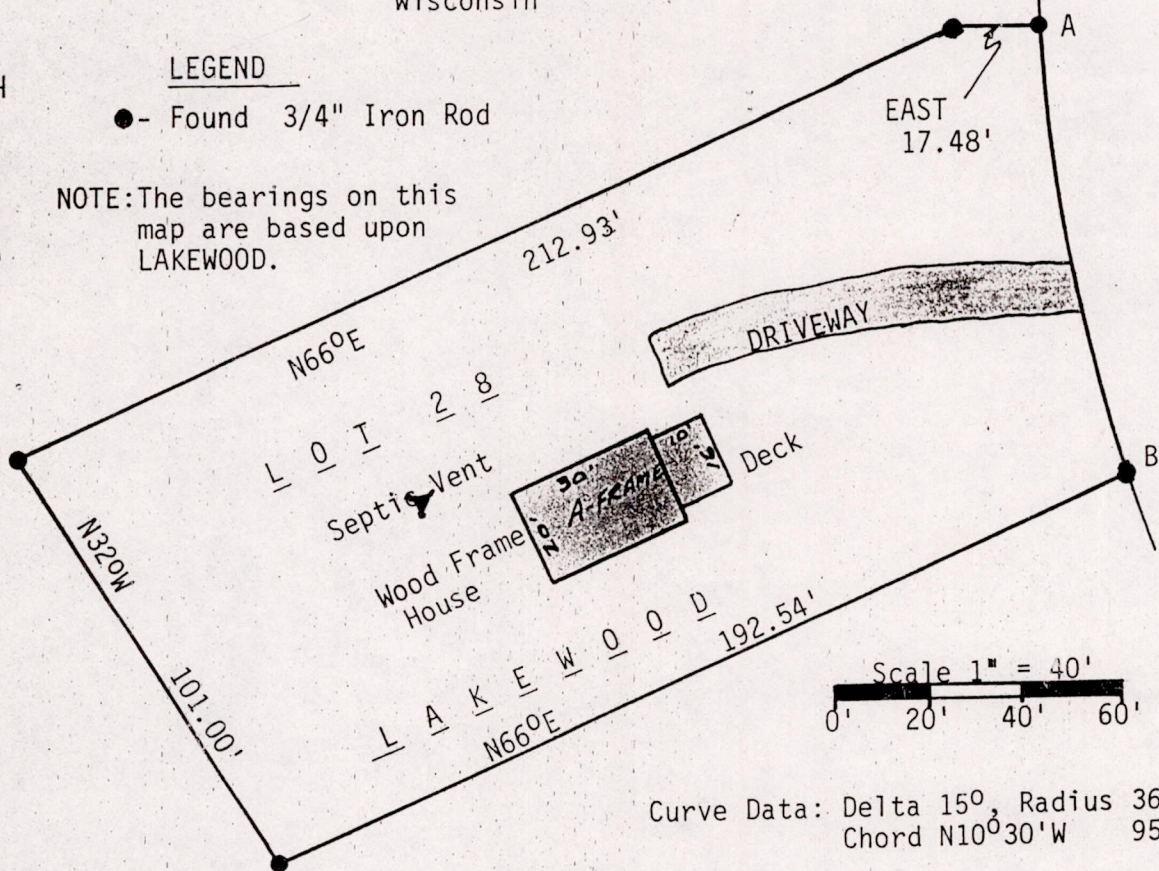

Curve Data: Delta 15°, Radius 366'
Chord N10°30'W 95.55'

Address: 1745 19th Lane

SURVEYOR'S CERTIFICATE

I, Gregory P. Rhinehart, Registered Land Surveyor, hereby certify that I have surveyed and mapped Lot 28, Plat of LAKEWOOD, Section 30, Town 18 North, Range 5 East, Town of Strongs Prairie, Adams County, Wisconsin; That this plat is a correct representation of the lands surveyed; That I have fully complied with the provisions of Section AE 5 of the Wisconsin Administrative Code in surveying and mapping the same.

June 21, 1984

Gregory P. Rhinehart
Gregory P. Rhinehart, RLS 1478

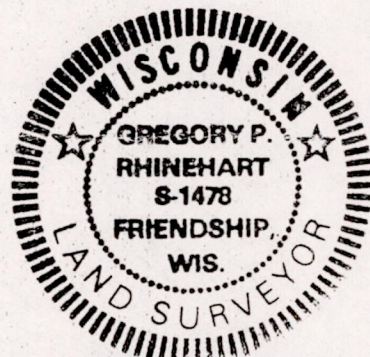

Pos 30180541002