

MORTGAGE LOCATION SKETCH

LOT 11 OF ADAMS COUNTY CERTIFIED SURVEY MAP #2080
IN VOLUME 8 OF CERTIFIED SURVEY MAPS AT PAGES
22 & 23, ALL BEING IN THE TOWN OF STRONGS PRAIRIE,
ADAMS COUNTY, WISCONSIN.

SESE

LEGEND

● --- 3/4" iron rod found in place

BEARINGS ARE REFERENCED TO THE SOUTH LINE
OF THE SW 1/4 OF SECTION 30 ASSIGNED TO BEAR
N 88-43 W.

SURVEYOR'S CERTIFICATE

I, James J. Carroll, a Registered Land Surveyor
S-606, of Mauston, Wisconsin, hereby certify:

That in compliance with the provisions of Chapter
A-E 7 of the Administrative Code of the State of
Wisconsin and under the direction of the BANK OF
MAUSTON, MORTGAGER, for the owner of said land,
I did visit, view, survey and measure the man-made
improvements and map the same as shown on the face
hereon.

That such map correctly represents the exterior
boundaries and the location of the man-made
improvements to scale with said boundaries.
That there are no visible encroachments involved
with this property.

LEGAL DESCRIPTION

Lot 11 of Adams County Certified Survey Map #2080
in Volume 8 of Certified Survey Maps at Pages
22 & 23. All being in the Town of Strong's Prairie,
Adams County, Wisconsin.

James J. Carroll
REGISTERED LAND SURVEYOR S-606
JAMES J. CARROLL JULY 31, 1992

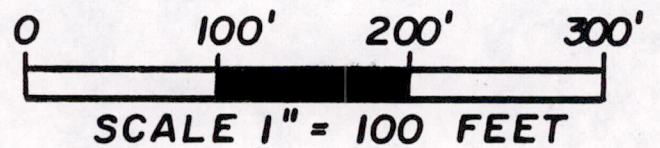
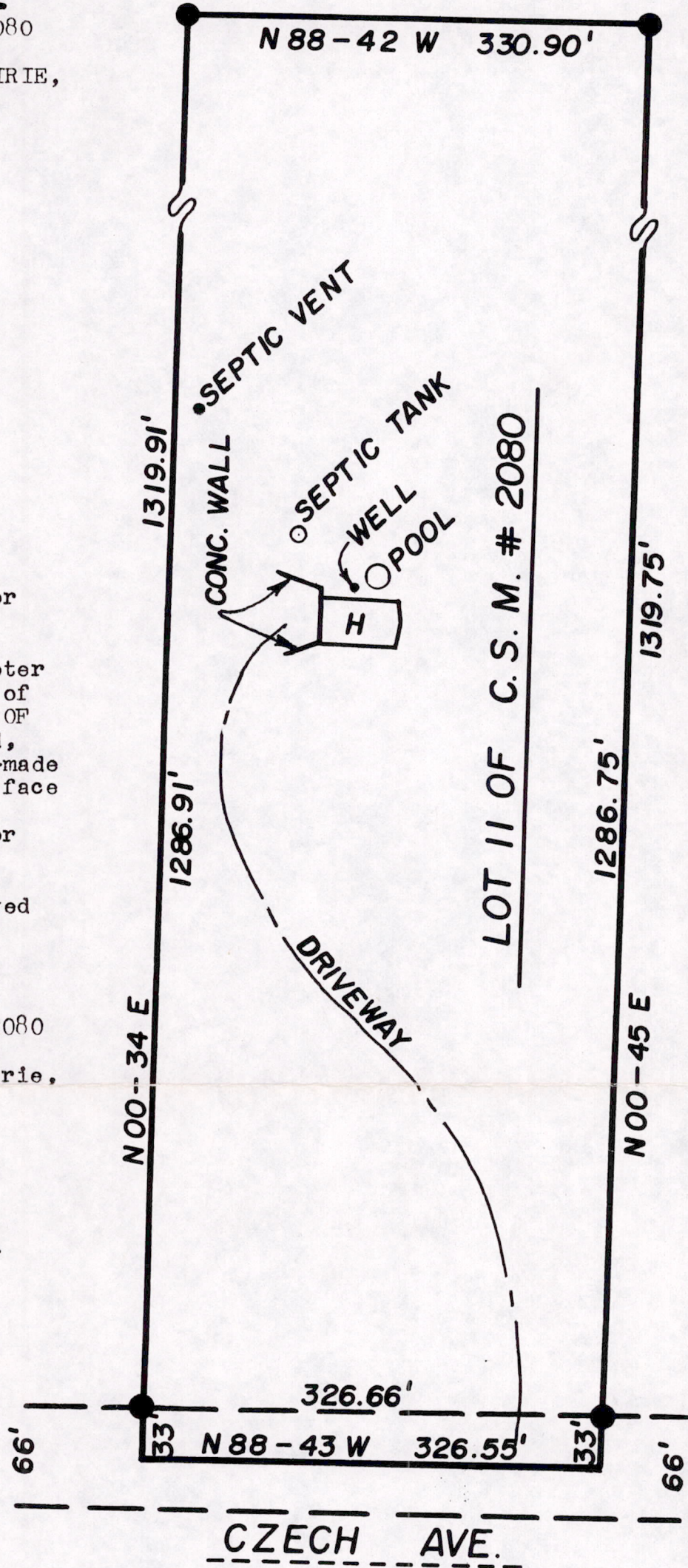
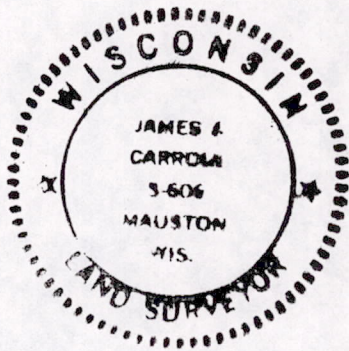

Pos30180541003