

FIELD BOOK # FILE DRAWN BY GPR PROJECT # R18198000
 PAGES # FILE CHECKED BY EJS SHEET # 1 OF 1



PROFESSIONAL SERVICES
 TRANSPORTATION • MUNICIPAL
 DEVELOPMENT • ENVIRONMENTAL

CLIENT:
 ANTHONY DIBIASE
 5 STRATFORD COURT
 INDIAN HEAD PARK, IL 60525

PLAT OF SURVEY

LOTS 7 AND 8, ADAMS COUNTY SURVEY MAP NO 2799,
 LOCATED IN THE SOUTHEAST QUARTER OF THE SOUTHEAST QUARTER
 SECTION 30, TOWNSHIP 18 NORTH, RANGE 5 EAST, TOWN OF STRONGS PRAIRIE,
 ADAMS COUNTY, WISCONSIN.

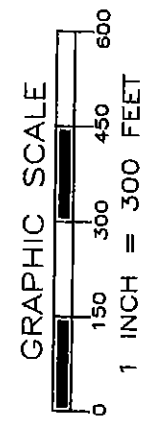
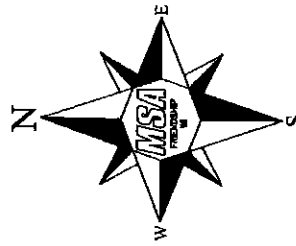
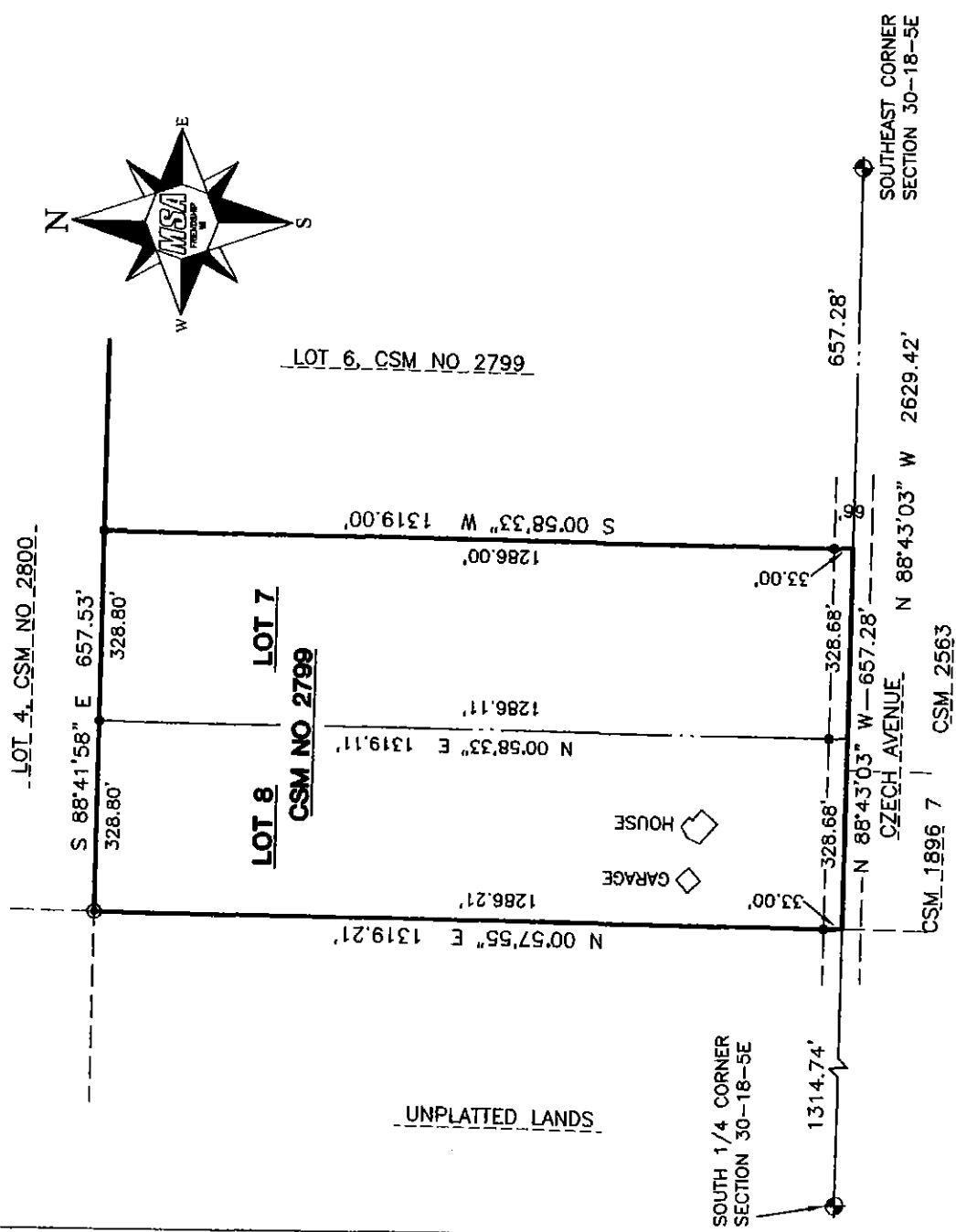

LEGEND

- ◆ - HARRISON MONUMENT, FD.
- - 3/4" IRON ROD, FOUND
- ⊙ - 1 1/4" IRON ROD, FOUND

SURVEYOR'S SEAL

THE SOUTH LINE OF THE SE 1/4 OF SECTION 30-18-5E
 WAS ASSIGNED A BEARING OF N88°43'03"W AS THE
 BASIS OF BEARINGS ON THIS MAP.

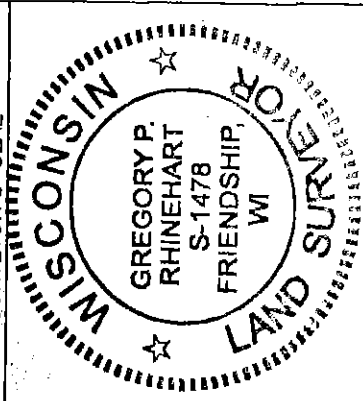

Gregory P. Rhinehart
 MSA PROFESSIONAL SERVICES
 GREGORY P. RHINEHART, PROFESSIONAL LAND SURVEYOR, S-1478
 DATE: 10/4/2016

NOTE: IF THE SURVEYOR'S SEAL AT LEFT IS NOT RED IN COLOR, THE SURVEY
 IS A COPY AND SHOULD BE ASSUMED TO CONTAIN UNAUTHORIZED ALTERATIONS.
 THE CERTIFICATION CONTAINED ON THIS DOCUMENT SHALL NOT APPLY TO COPIES.

POS30180541004