

**PLAT OF SURVEY  
PREPARED FOR: IZEDIN AND EDITA GARGOVIC**

BEING LOT 277, FOURTH ADDITION TO LAKEWOOD, LOCATED IN THE SW1/4 OF THE NE1/4 AND THE FRACTIONAL S1/2 OF THE NW1/4, SECTION 30 T18N R5E, TOWN OF STRONGS PRAIRIE, ADAMS COUNTY, WISCONSIN

CURVE	RADIUS	ARC LENGTH	CHORD LENGTH	CHORD BEARING	DELTA ANGLE
C1	266.00'	153.13'	151.03'	N 84°44'04" W	32°59'03"
C2	266.00'	70.10'	69.90'	N 75°47'32" W	15°06'00"
C3	266.00'	83.03'	82.69'	S 87°42'56" W	17°53'03"

RECEIVED

MAY 10 2019

ADAMS COUNTY  
PLANNING AND ZONING

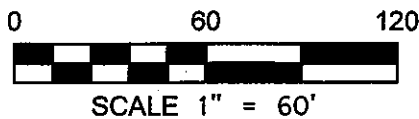

**LEGEND**

- ⊕ = GOVERNMENT CORNER LOCATION
- = 3/4in. REBAR FOUND
- = 1in. IRON PIPE FOUND
- ⊙ = 1 1/4in. IRON ROD FOUND
- ▲ = WOOD LATH SET

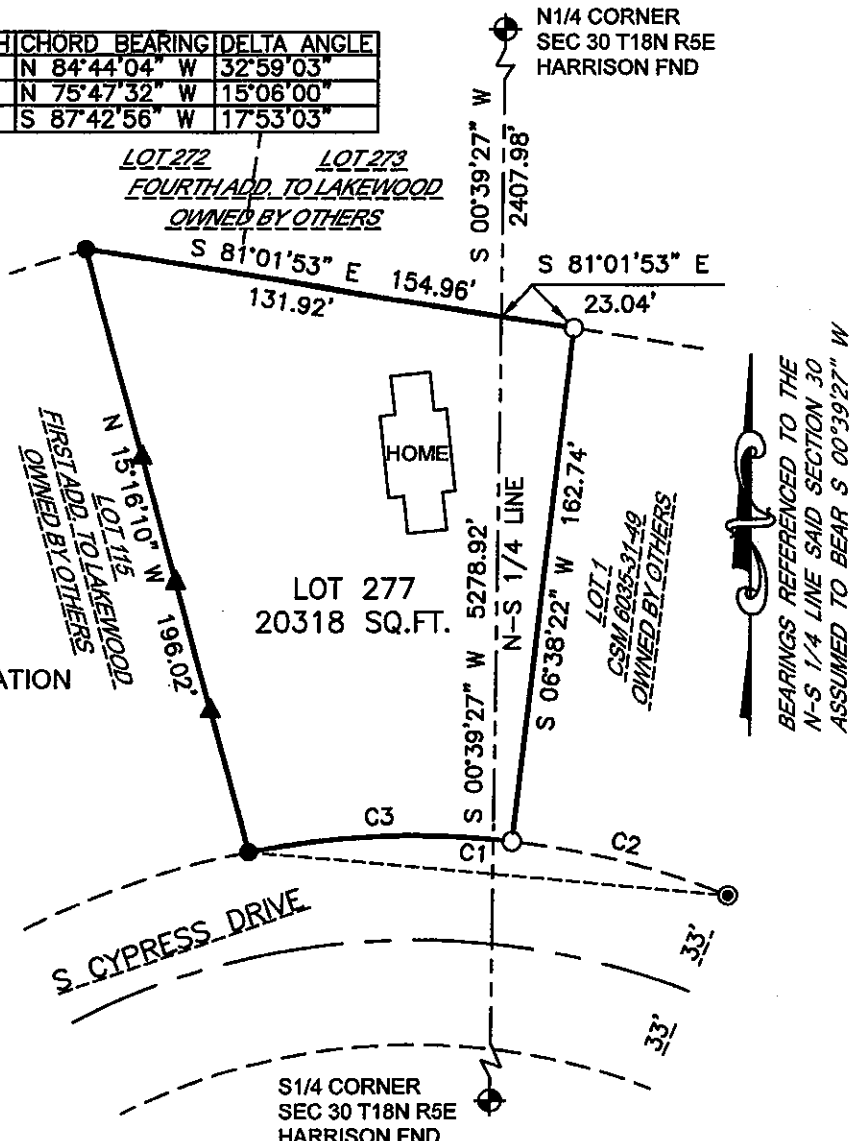

**SURVEYOR'S CERTIFICATE**

I DARREN KRZANOWSKI, PROFESSIONAL LAND SURVEYOR, HEREBY CERTIFY: THAT UNDER THE DIRECTION OF IZEDIN AND EDITA GARGOVIC, I HAVE SURVEYED AND MAPPED LOT 277, FOURTH ADDITION TO LAKEWOOD, BEING PART OF THE SOUTHWEST QUARTER OF THE NORTHEAST QUARTER AND THE SOUTH HALF OF THE FRACTIONAL NORTHWEST QUARTER, SECTION 30, TOWNSHIP 18 NORTH RANGE 5 EAST, TOWN OF STRONGS PRAIRIE, ADAMS COUNTY, WISCONSIN.

**DESCRIBED AS FOLLOWS:**

COMMENCING AT THE NORTH QUARTER CORNER OF SAID SECTION 30; THENCE S 00°39'27" W 2407.98 FEET TO THE POINT OF BEGINNING; THENCE S 81°01'53" E 23.04 FEET; THENCE S 06°38'22" W 162.74 FEET; THENCE 83.03 FEET ALONG THE ARC OF A CURVE CONCAVE TO THE SOUTHEAST WHOSE RADIUS IS 266.00 FEET, WHOSE DELTA ANGLE IS 17°53'03" AND WHOSE CHORD BEARS S 87°42'56" W 82.69 FEET; THENCE N 15°16'10" W 196.02 FEET; THENCE S 81°01'53" E 131.92 FEET TO THE POINT OF BEGINNING.

THAT SAID MAP IS A TRUE AND CORRECT REPRESENTATION OF THE EXTERIOR BOUNDARIES