

4 PARCEL  
CERTIFIED SURVEY MAP

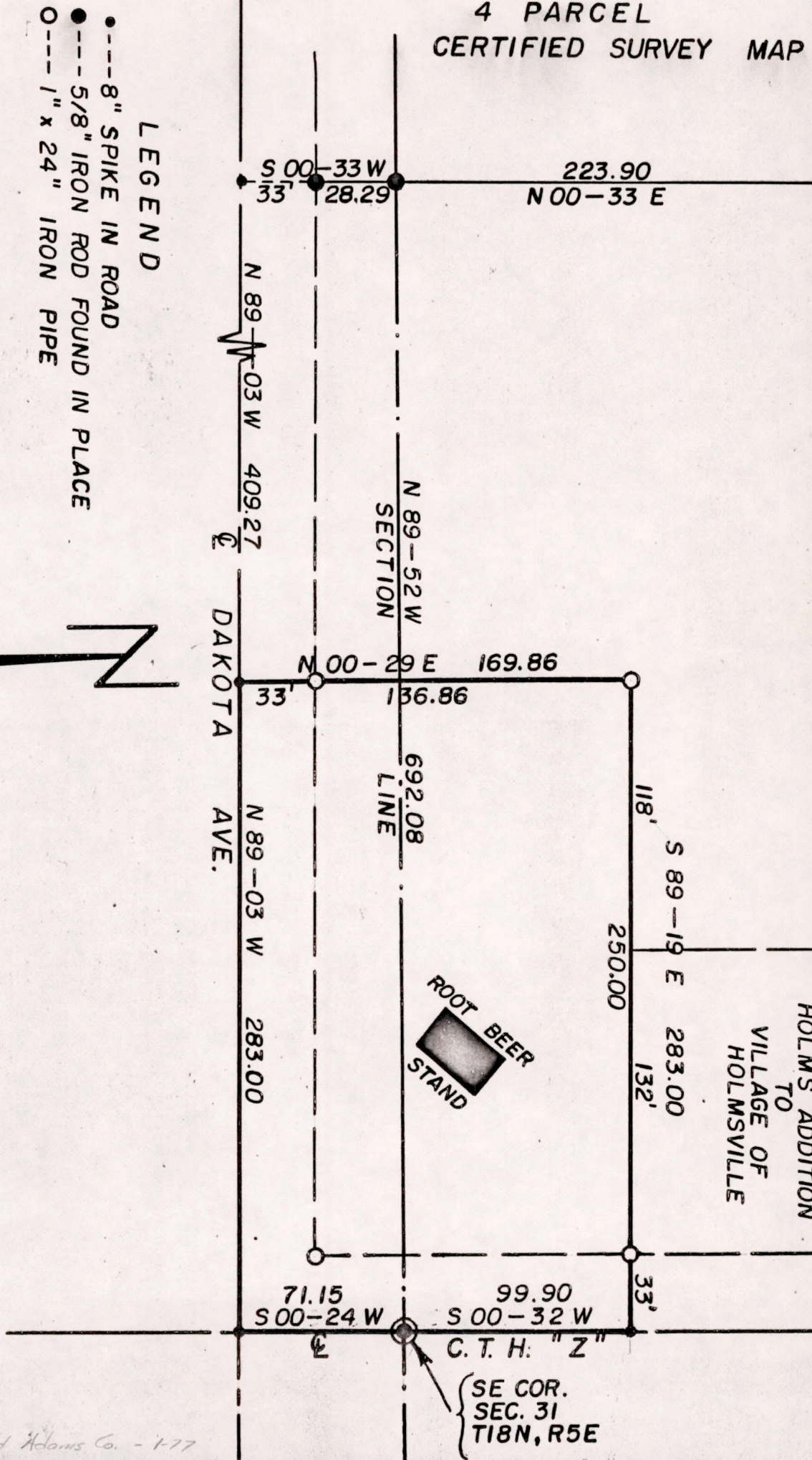

LEGEND

- 8" SPIKE IN ROAD
- 5/8" IRON ROD FOUND IN PLACE
- 1" x 24" IRON PIPE

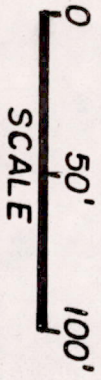

BEARINGS ARE REFERENCED TO  
4 PARCEL CERTIFIED SURVEY MAP

SURVEYED & MAPPED BY:

*James S. Canell*  
REGISTERED LAND SURVEYOR S-606  
JUNE 7, 1974

POS31180511001

I, James J. Carroll, Registered Land Surveyor S-606, of Mauston, Wisconsin, do hereby certify:

That by the order of and under the direction of H. B. Marshall, owner of said land, I did survey and map a part of the SE $\frac{1}{4}$ -SE $\frac{1}{4}$  of Section 31, T18N, R5E, and a part of the NE $\frac{1}{4}$ -NE $\frac{1}{4}$  of Section 6, T17N, R5E, in the Town of Strongs Prairie, Adams County, Wisconsin. That said map is a true and correct representation of the exterior boundaries of the land surveyed and that I have fully complied with the provisions of Chapter 236 of the Wisconsin Statutes to the best of my knowledge and belief.

*James J. Carroll*  
Registered Land Surveyor S-606  
June 7, 1974

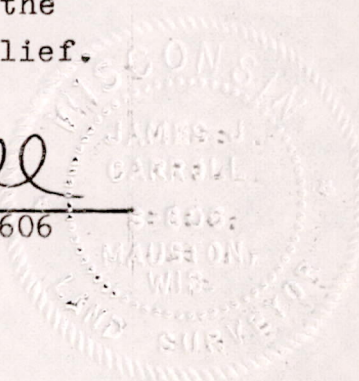

PARCEL DESCRIPTION

A part of the SE $\frac{1}{4}$ -SE $\frac{1}{4}$  of Section 31, T18N, R5E, and a part of the NE $\frac{1}{4}$ -NE $\frac{1}{4}$  of Section 6, T17N, R5E, in the Town of Strongs Prairie, Adams County, Wisconsin, to-wit:

Beginning at the SE corner of said Section 31, being the centerline of C.T.H. "Z"; thence along the centerline of C.T.H. "Z" bearing S 00-24 W, 71.15 feet, to its point of intersection with the centerline of Dakota Ave.; thence along the centerline of said Dakota Ave. bearing N 89-03 W, 283.00 feet; thence bearing N 00-29 E, 169.86 feet; thence bearing S 89-19 E, 283.00 feet, to the centerline of said C.T.H. "Z"; thence along the centerline of C.T.H. "Z" bearing S 00-32 W, 99.90 feet, to the point of beginning.

POS31180511001