

As Given By  
Mid-State Associates  
Baraboo, Wisconsin  
February, 1970

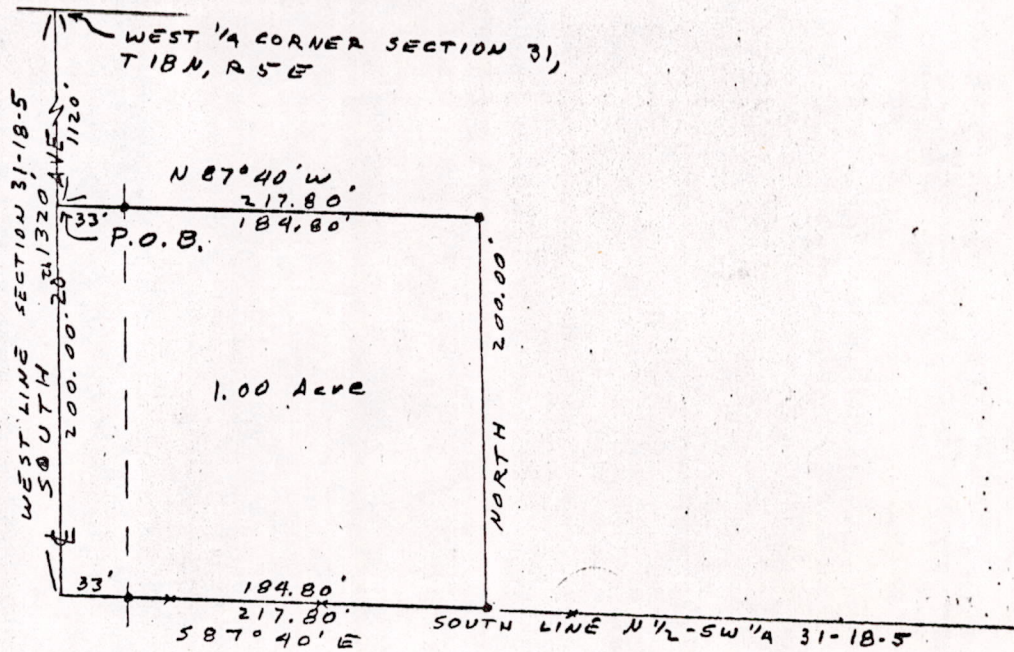

A PARCEL OF LAND  
LOCATED IN  
THE NORTH ONE-HALF OF THE SW<sup>1</sup>/<sub>4</sub>, SECTION 31, T18N, R5E,  
TOWN OF STRONG'S PRAIRIE, ADAMS COUNTY, WISCONSIN

A parcel of land located in the North one-half of the Southwest one-quarter, Section 31, T18N, R5E, Town of Strong's Prairie, Adams County, Wisconsin, which is bounded by a line described as follows:

Commencing at the west one-quarter corner of said Section 31; thence South 1120.00 feet along the west line of said Section 31 to the point of beginning;

thence continuing South 200.00 feet along the west line of said Section 31 to the south line of the North one-half of the Southwest one-quarter, said Section 31; thence S87°40'E, 217.80 feet along said south line; thence North 200.00 feet parallel with the west line of said Section 31; thence N87°40'W, 217.80 feet parallel with the south line of the North one-half of the Southwest one-quarter, said Section 31 to the point of beginning.

Said parcel contains 1.00 acres.

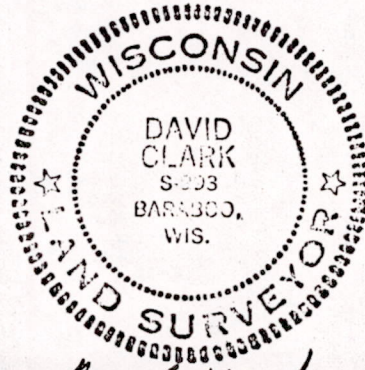

*David Clark*  
FEB. 12, 1970

POS31180531001