

PLAT OF SURVEY
PREPARED FOR: WENDY DELVIS, BELVA PARR REALTY

LOCATED IN THE NE1/4 NW1/4 SECTION 32, T18N, R5E,
 TOWN OF STRONGS PRAIRIE ADAMS COUNTY, WISCONSIN

NW CORNER
 SEC 32-18-5E
 HARRISON MON.

NE1/4 CORNER
 SEC 32-18-5E
 HARRISON MON.

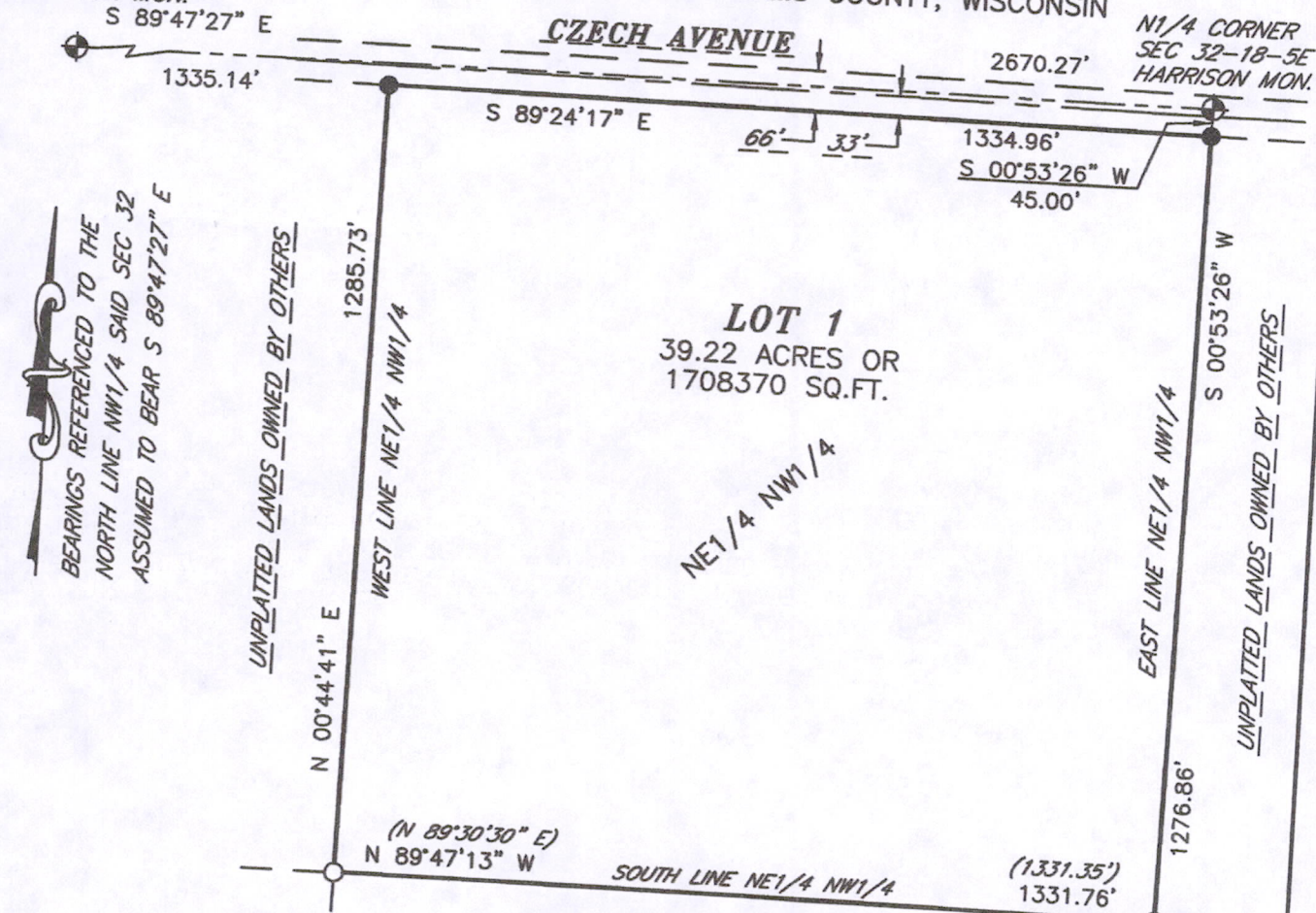

LOT 1
 39.22 ACRES OR
 1708370 SQ.FT.

LEGEND

- ⊕ = GOVERNMENT CORNER LOCATION
- = 3/4in. x 18in. REBAR 1.50lbs/ft. SET
- = 3/4in. IRON ROD FOUND
- () = RECORDED AS PER CSM NO. 1199-5-177

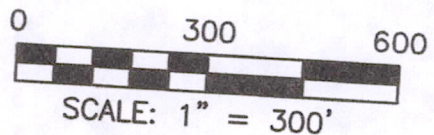

LOT 1 CSM NO. 1199 VOL 5 PG 177
OWNED BY OTHERS

SURVEYOR'S CERTIFICATE

I, DARREN B. KRZANOWSKI, REGISTERED LAND SURVEYOR, HEREBY CERTIFY: THAT AT THE DIRECTION OF WENDY DELVIS OF BELVA PARR REALTY, I HAVE SURVEYED AND MAPPED PART OF THE NORTHEAST QUARTER OF THE NORTHWEST QUARTER, SECTION 32, TOWNSHIP 18 NORTH, RANGE 5 EAST, TOWN OF STRONGS PRAIRIE, ADAMS COUNTY, WISCONSIN. DESCRIBED HAS FOLLOWS: COMMENCING AT THE NORTH QUARTER CORNER OF SAID SECTION 32; THENCE S 00°53'26" W 45.00 FEET TO THE POINT OF BEGINNING; THENCE CONTINUING S 00°53'26" W 1276.86 FEET; THENCE N 89°47'13" W 1331.76 FEET; THENCE N 00°44'41" E 1285.73 FEET; THENCE S 89°24'17" E 1334.96 FEET TO THE POINT OF BEGINNING. THAT SAID MAP IS A TRUE AND CORRECT REPRESENTATION OF THE EXTERIOR BOUNDARIES OF THE LANDS SURVEYED AND THE SURVEY MAP THERE OF MADE. THAT I HAVE FULLY COMPLIED WITH CHAPTER 236.34 OF THE WISCONSIN STATUTES, CHAPTER A-E 7 OF THE WISCONSIN ADMINISTRATIVE CODE. ALL TO THE BEST OF MY KNOWLEDGE AND BELIEF IN SURVEYING AND MAPPING THE SAME.



Darren B. Krzanowski
 DARREN B. KRZANOWSKI R.L.S. 2663
 DATED THIS 25TH DAY OF JUNE 2009

CENTRAL STAKING INC
 2523 POST ROAD
 STEVENS POINT, WI 54481
 OFFICE 715-345-6904 FAX 715-345-7728

POS 32180521001