

FIELD BOOK # FILE DRAWN BY GPR PROJECT # R17826000
 PAGES # FILE CHECKED BY EJS SHEET # 1 OF 1



PROFESSIONAL SERVICES
 TRANSPORTATION • MUNICIPAL
 DEVELOPMENT • ENVIRONMENTAL

CLIENT:

DENNIS QUINNELL
 2021 WISCONSIN ST.
 FRIENDSHIP, WI 53934

PLAT OF SURVEY

THE NORTH LINE OF
 THE SOUTHWEST QUARTER OF THE NORTHWEST QUARTER
 SECTION 32, TOWNSHIP 18 NORTH, RANGE 5 EAST, TOWN OF STRONGS PRAIRIE
 ADAMS COUNTY, WISCONSIN.

NORTHWEST CORNER
 SECTION 32, T18N, R5E

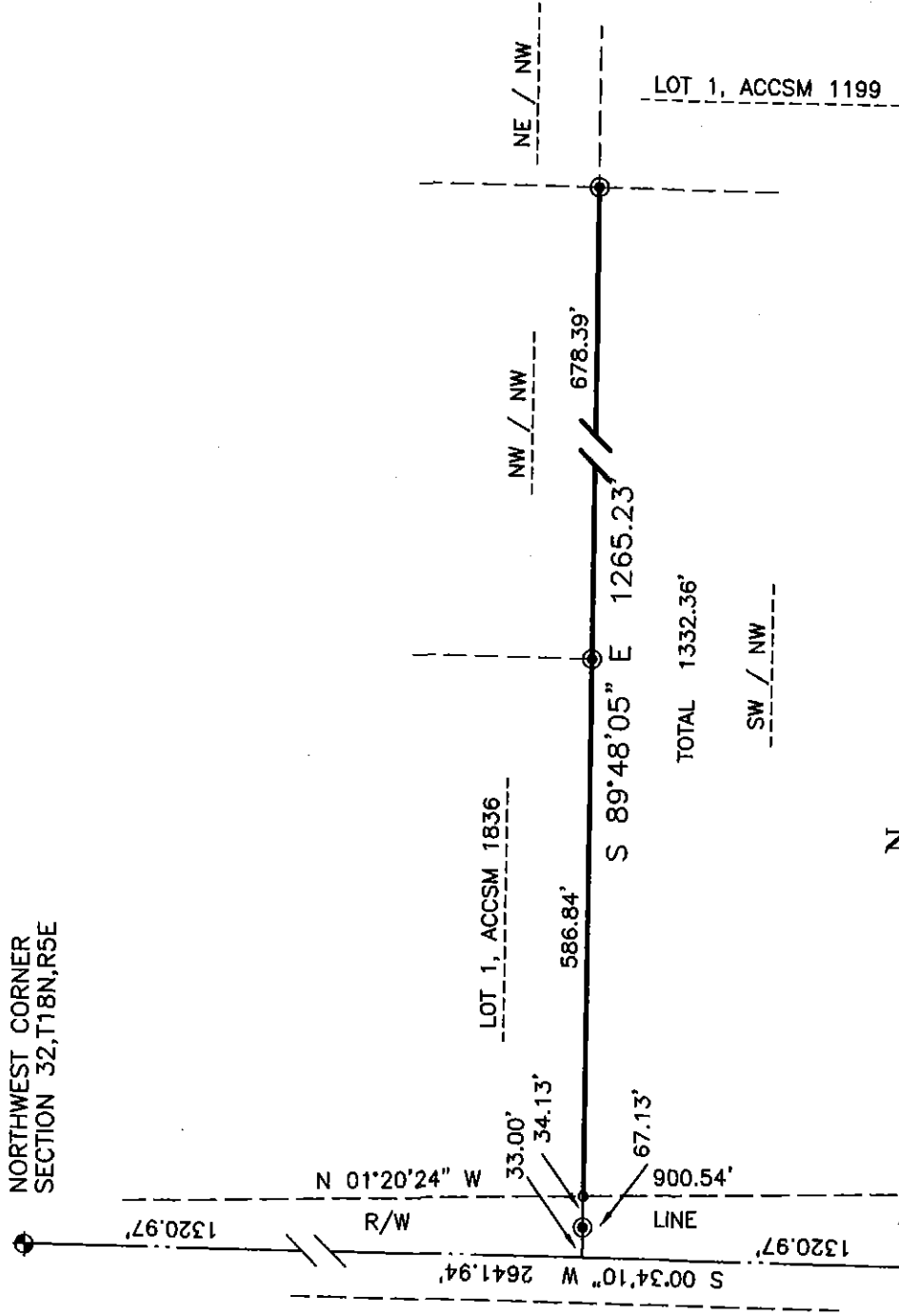

TOTAL 1332.36'

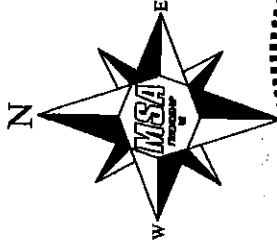

LEGEND

- ◆ - HARRISON MONUMENT, FD.
- - 3/4" IRON ROD, FOUND
- - 3/4" X 18" IRON ROD, 1.5 #/FT., PLACED

THE WEST LINE OF THE NORTHWEST 1/4 OF SECTION 32-18-5E
 WAS ASSIGNED A BEARING OF S00°34'10"W AS THE
 BASIS OF BEARINGS ON THIS MAP.

GRAPHIC SCALE

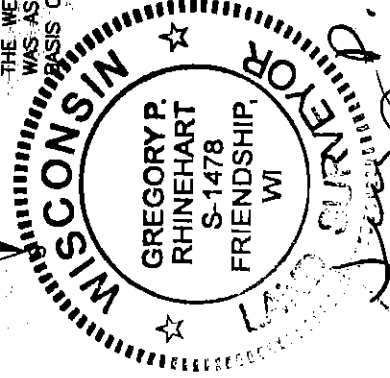
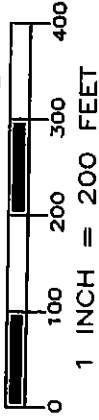

WEST QUARTER CORNER
 SECTION 32, T18N, R5E

Gregory P. Rhinehart
 Revised 5/12/2016

MSA PROFESSIONAL SERVICES

GREGORY P. RHINEHART, PROFESSIONAL LAND SURVEYOR, S-1478

DATE

NOTE: IF THE SURVEYOR'S SEAL IS NOT RED IN COLOR, THE SURVEY IS A COPY AND SHOULD BE ASSUMED TO CONTAIN UNAUTHORIZED ALTERATIONS. THE CERTIFICATION CONTAINED ON THIS DOCUMENT SHALL NOT APPLY TO COPIES.

POS32180521003

FIELD BOOK # FILE DRAWN BY GPR PROJECT # R0127701
PAGES # FILE CHECKED BY EJS SHEET # 1 OF 2

MSA

**TRANSPORTATION • MUNICIPAL
DEVELOPMENT • ENVIRONMENTAL**

PO Box 349, Friendship, WI 53934
608-339-3808

Web Address: www.msaprofessional.com
© MSA PROFESSIONAL SERVICES

PROFESSIONAL SERVICES

SURVEYOR:

MSA PROFESSIONAL SERVICES, INC.
P.O. BOX 349
FRIENDSHIP, WI. 53934-0349
608-339-3808

CLIENT:

BELVA PARR REALTY
700 SOUTH MAIN
ADAMS, WI 53910

PLAT OF SURVEY

PART OF LOT 1, ADAMS COUNTY CERTIFIED SURVEY MAP NO. 744, DOC. NO. 261943,
LOCATED IN THE NW/SW, SECTION 5, TOWNSHIP 18 NORTH, RANGE 6 EAST,
TOWN OF PRESTON, ADAMS COUNTY, WISCONSIN.

DESCRIPTION

Part of LOT 1, ADAMS COUNTY CERTIFIED SURVEY MAP NO 744,
located in the Northwest Quarter of the Southwest Quarter of Section 5,
Township 18 North, Range 6 East, Town of Preston, Adams County, Wisconsin,
bounded and described as follows:

Commencing at the West Quarter Corner of said Section 5;

Thence N89°13'01"E along the north line of the said Southwest Quarter a distance of 535.34 feet;
Thence S00°53'45"E a distance of 49.69 feet to the south line of Chicago Drive and the Point of
Beginning;

Thence N89°13'44"E along said south line a distance of 65.84 feet;

thence S00°55'49"E a distance of 210.01 feet to the meander line of Big Roche A Cri Lake;

Thence S89°04'52"W along said meander line a distance of 65.91 feet to the west line of said
Lot 1;

Thence N00°53'45"W along side west line a distance of 210.18 feet to the Point of Beginning;

Including the lands lying between the meander line, the water's edge of Big Roche a Cri Lake and
the lot lines extended from the meander line to the water's edge;

I have made such survey and map at the direction of Dolly Coughlin-Parr, agent to the owner;

That I have fully complied with the provisions of
Section AE 7 of the Wisconsin Administrative Code, and the Adams County Land Division Ordinance
in surveying, dividing, and mapping the same, to the best of my knowledge and belief.

Gregory P. Rhinehart 7/19/2016
MSA PROFESSIONAL SERVICES
GREGORY P. RHINEHART, PROFESSIONAL LAND SURVEYOR, S-1478
DATE

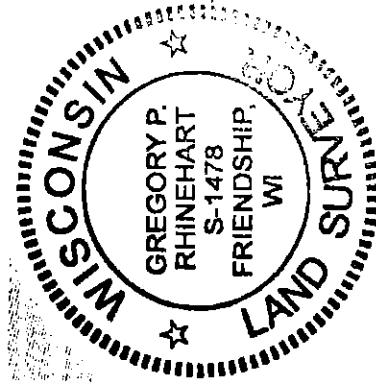

NOTE: IF THE SURVEYOR'S SEAL AT LEFT IS NOT RED IN COLOR, THE SURVEY
IS A COPY AND SHOULD BE ASSUMED TO CONTAIN UNAUTHORIZED ALTERATIONS.
THE CERTIFICATION CONTAINED ON THIS DOCUMENT SHALL NOT APPLY TO COPIES.

POS05180631007