

PLAT OF SURVEY

SURVEYED FOR:
SCOTT PULVERMACHER
629 NORTH MEADOWBROOK LANE
WAUNAKEE, WI 53597

SCALE: 1" = 60'

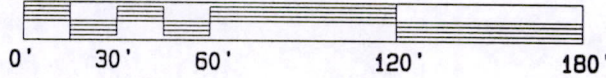

BEARINGS ARE REFERENCED TO THE
EAST LINE OF LOT 1, CSM NO. 3844.
RECORDED AS N 00°04'17" W.

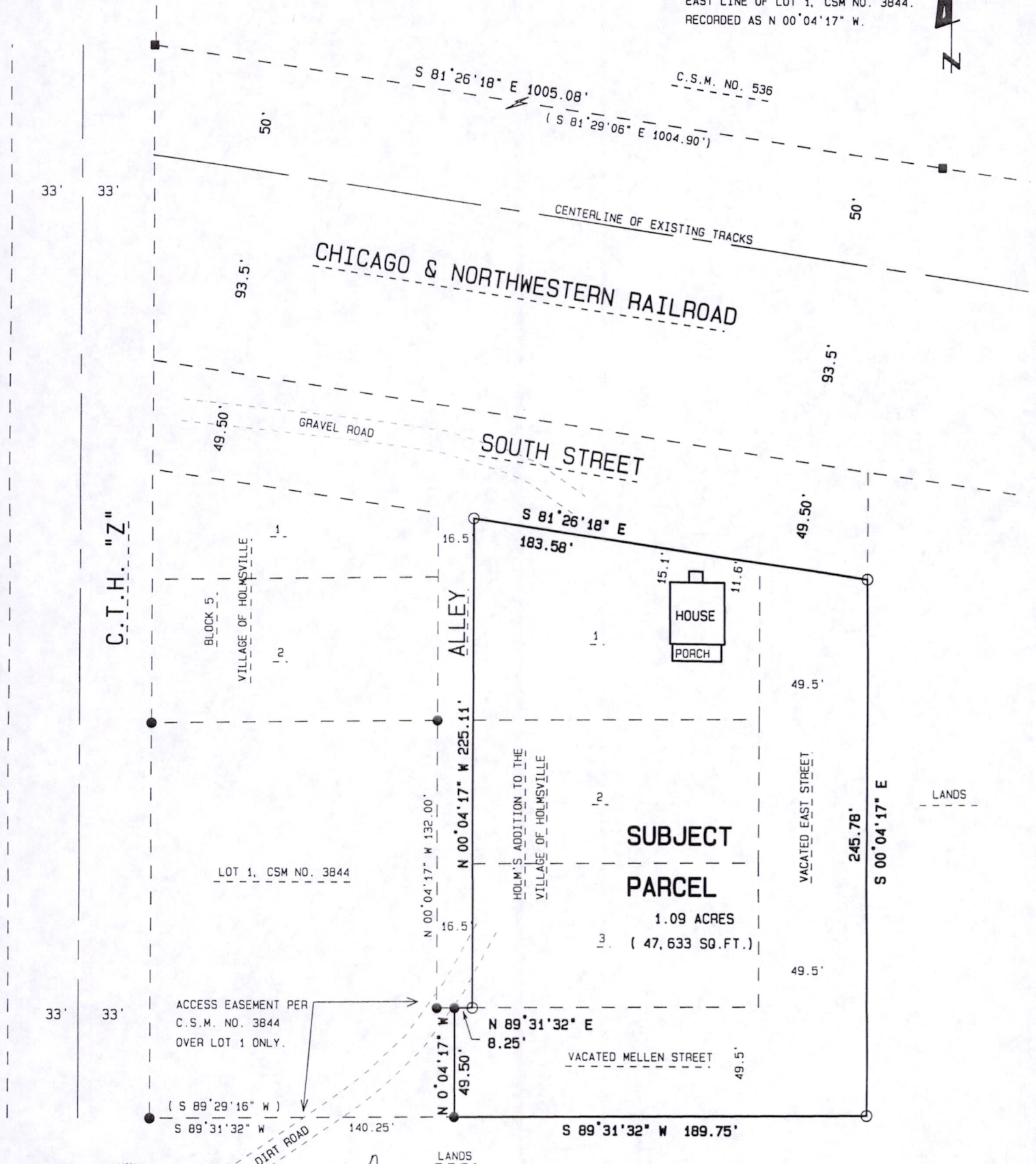

Kevin M. Radel
JULY 9, 2010

- LEGEND:
- = SET 3/4" x 18" IRON ROD.
 - = FOUND 3/4" IRON ROD.
 - = FOUND 1 1/4" IRON PIPE.
 - () = RECORDED AS DATA.

Pos 32180531001

PLAT OF SURVEY

DESCRIPTION:

LOTS 1, 2, & 3 OF BLOCK 6 OF HOLM'S ADDITION TO THE VILLAGE OF HOLMSVILLE (N/K/A DELLWOOD)

AND

THAT PORTION OF MELLEN STREET BOUND ON THE WEST BY THE SOUTHERLY EXTENSION OF THE CENTERLINE OF THE ALLEY LYING WEST OF BLOCK 6 OF HOLMS ADDITION TO THE VILLAGE OF HOLMSVILLE (N/K/A DELLWOOD), AND ON THE EAST BY THE EAST LINE OF EAST STREET, AS SHOWN ON THE PLAT OF HOLM'S ADDITION TO THE VILLAGE OF HOLMSVILLE, AS RECORDED IN FILE #1, ENVELOPE #22, DOCUMENT NO. 73419, ADAMS COUNTY RECORDS.

AND

THAT PORTION OF EAST STREET LOCATED SOUTH OF THE RAILROAD RIGHT-OF-WAY AND ALSO SOUTH OF THE EASTERN EXTENSION OF THE NORTH LINE OF LOT ONE (1) OF BLOCK SIX (6) OF HOLMS ADDITION TO THE VILLAGE OF HOLMSVILLE (N/K/A DELLWOOD), THE PLAT THEREOF BEING RECORDED IN FILE#1, ENVELOPE #22, DOCUMENT NO. 73149, ADAMS COUNTY RECORDS.

ALL BEING IN THE TOWN OF STRONGS PRAIRIE, ADAMS COUNTY, WISCONSIN.

*LOCATED IN THE SW 1/4 OF THE SW 1/4 OF SECTION 32,
T 18N, R 5E.*

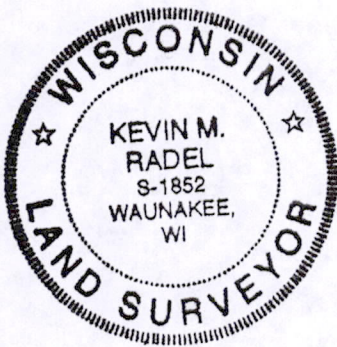

NOTES:

The disturbance of a survey stake by anyone is in violation of Section 236.32 of Wisconsin Statutes.

Wetlands if present have not been delineated.

This survey is subject to any and all easements and agreements both recorded and unrecorded.

SURVEYOR'S CERTIFICATE:

I, Kevin M. Radel, Wisconsin Registered Land Surveyor S-1852, do hereby certify that by the order of those listed hereon, I have surveyed, monumented and mapped the above described lands.

I do further certify that this is a true and correct representation of the boundaries of the lands surveyed, including any features shown hereon, and that I have fully complied with the Administrative Code No. 7.01 in surveying and mapping the same to the best of my knowledge and belief.

Kevin M. Radel

Kevin M. Radel

Registered Land Surveyor S-1852

Dated: *JULY 9, 2010*

PREPARED BY

ARROW Land Surveying

A Division of Radel and Associates, Inc.

109 Kingston Way

Waunakee, WI 53597

Tel: (608) 849-8116