

NW-SW
32-18-5

PLAT OF SURVEY

CLIENT: SCOTTIE REALTY

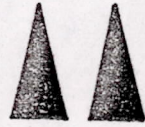

MID-STATE ASSOCIATES, INC.
1111 8 TH ST.
BARABOO, WISCONSIN

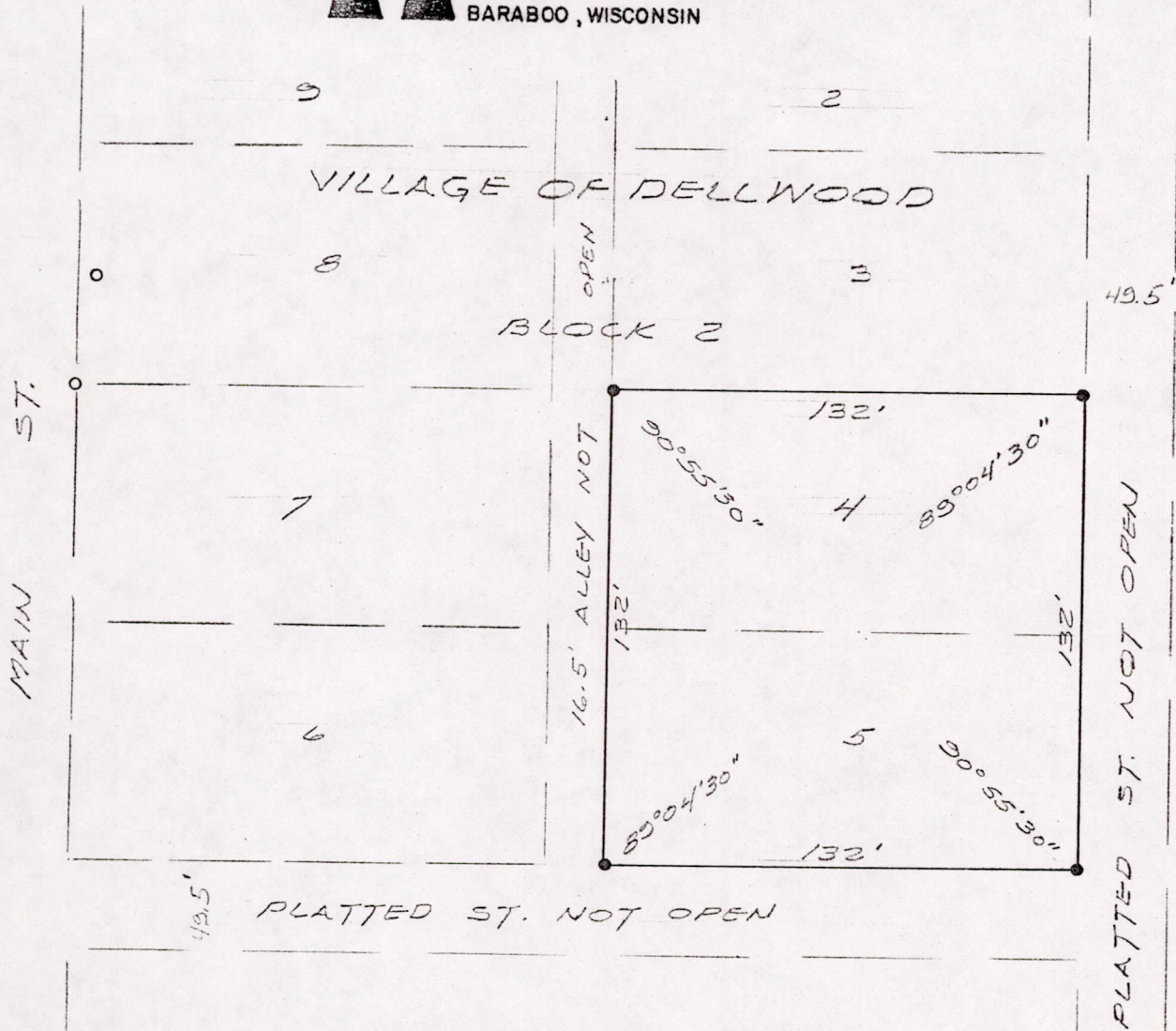

- LEGEND -

- = 3/4" IRON ROD SET
 - = IRON FD.
- FB. PG. 66

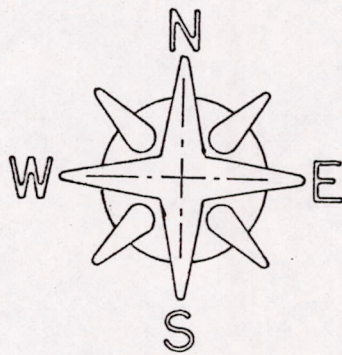

Survey of Lots 4 and 5, Block 2, Village of Dellwood, Town of Strongs Prairie, Adams County, Wisconsin.

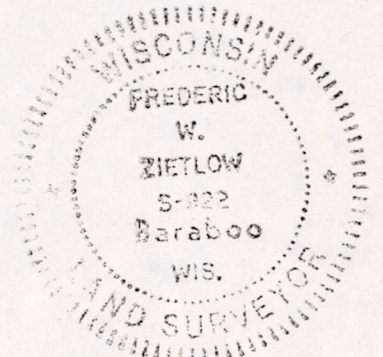

BY: Frederic W. Zietlow
REGISTERED LAND SURVEYOR
AUG. 19, 1974

I hereby certify that I have surveyed the property shown on this plat and that this plat is a correct representation of said survey to the best of my knowledge and belief.

SCALE: 1" = 50'

PROJECT NO.: 5934

POS 32180531003