

PROJECT NO. 8389

M.S.A. FILE NO. 38-25R-195

CLIENT: DORTHY RACZKOWSKI
STREET: 6910 WEST CERMAK ROAD
CITY: BERWYN, ILL. 60402

SCALE 1" = 400'
SHEET 1 OF 1
SIDE _____ OF _____

MID-STATE ASSOCIATES INC. BARABOO, WISCONSIN 53913

PLAT OF SURVEY

OF THE EAST LINE OF THE NW1/4-NE1/4 AND THE EAST LINE OF THE SW1/4-NE1/4, SECTION 33, T18N-R5E. TOWN OF STRONGS PRAIRIE, ADAMS COUNTY, WISCONSIN.

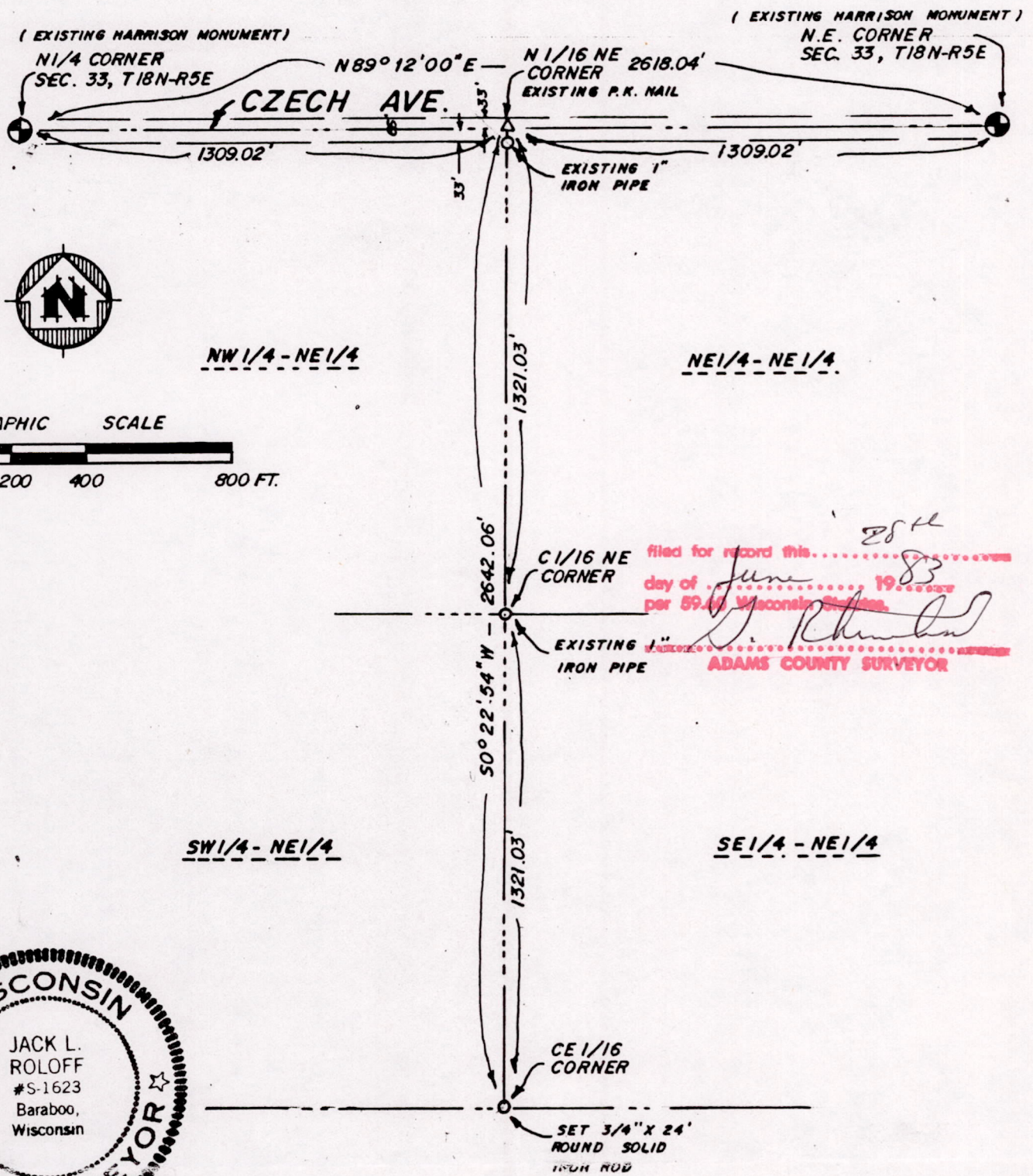

filed for record this 28th day of June 1983 per 59.14 Wisconsin Statutes
J. R. Rhoads
ADAMS COUNTY SURVEYOR



S-3-83

I, Jack L. Roloff, Registered Land Surveyor, hereby certify that I have surveyed and mapped the property shown upon this plat and that the within plat is a true and correct representation of the exterior boundaries of the land surveyed, to the best of my knowledge and belief.

Pos 33180511001