

PLAT OF SURVEY

SURVEY OF WEST LINE OF NE $\frac{1}{4}$ NE $\frac{1}{4}$ SEC. 33, T18N, R5E

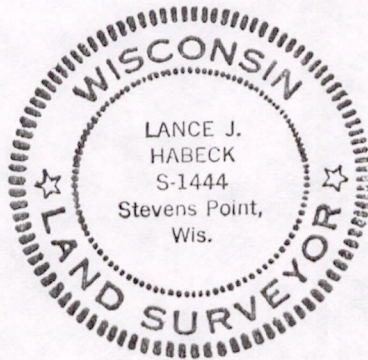
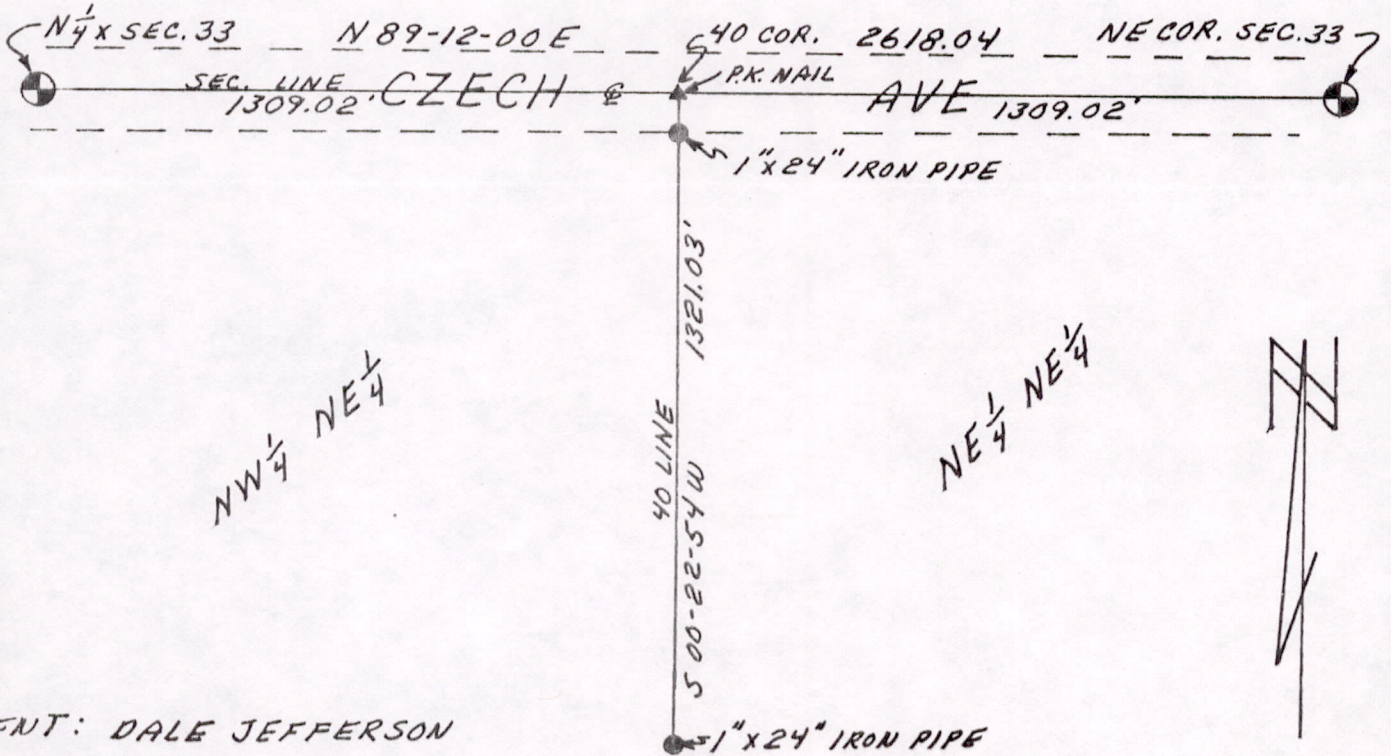

Lance J. Habeck RLS 1444
APRIL 1, 1983

Kiedrowski Engineering, Inc.
4340 80th Street South (Kellner)
Wisconsin Rapids, WI 54494

POS33180511002