

PLAT OF SURVEY

FIELD BOOK #	FILE
PAGES #	FILE
PROJECT #	18140
PAGE:	1 OF 1

ASR SURVEYING

N 2169 SHINKLE HILL RD.
MAUSTON WI. 53948
608-847-5237

LOCATED IN THE NE1/4 NE1/4 OF SECTION 34, T. 18N., R. 5E.,
TOWN OF STRONGS PRAIRIE, ADAMS COUNTY, WISCONSIN
PT. OF PARCEL 1, CERTIFIED SURVEY MAP #2390

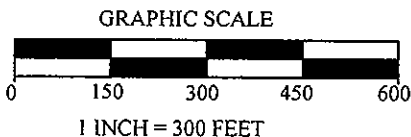
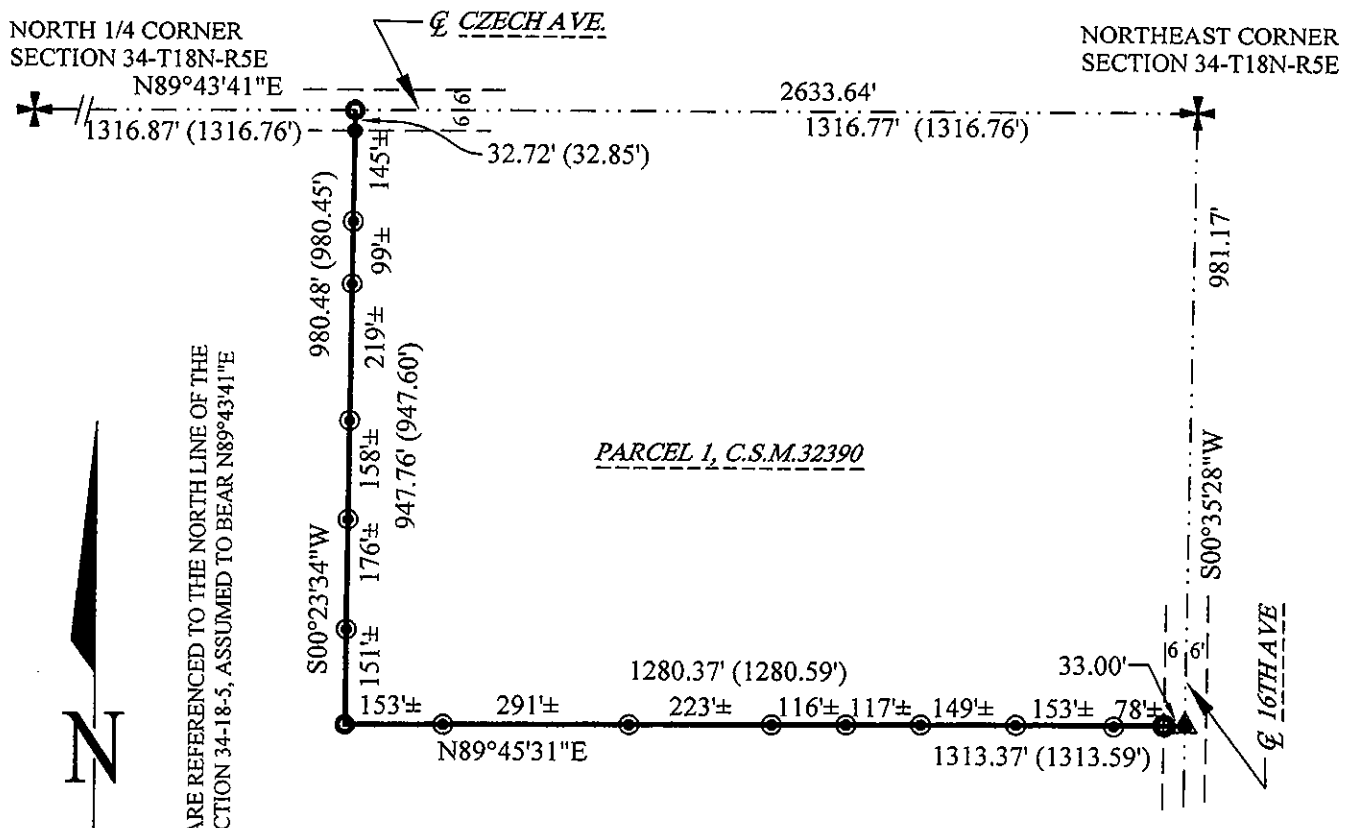

LEGEND

- ⊙ - HARRISON MONUMENT, FOUND
- ▲ - 3/4" IRON ROD, FOUND
- ⊕ - RR SPIKE, FOUND
- ⊙ - LATH PLACED ON LINE
- - 1-1/4" IRON ROD, FOUND
- () - RECORDED AS
- ▲ - NO MONUMENT FOUND OR PLACED

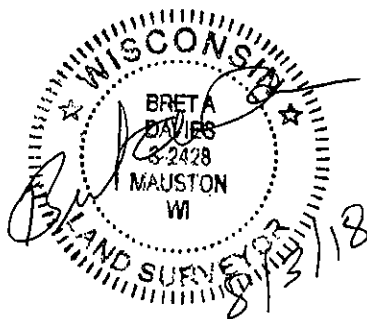

SURVEYOR'S CERTIFICATE:

I, Bret A. Davies, Professional Land Surveyor, hereby certify that I have surveyed and mapped the lands shown upon this plat under the direction of my client Debra Erickson Brooks and that I have complied with 236.34 of the Wisconsin Statutes, Section AE 7 of the Wisconsin Administrative Code, and survey and plat are a true and correct representation of the boundaries of the land surveyed and mapped to the best of my knowledge and belief.

POS 34180511001