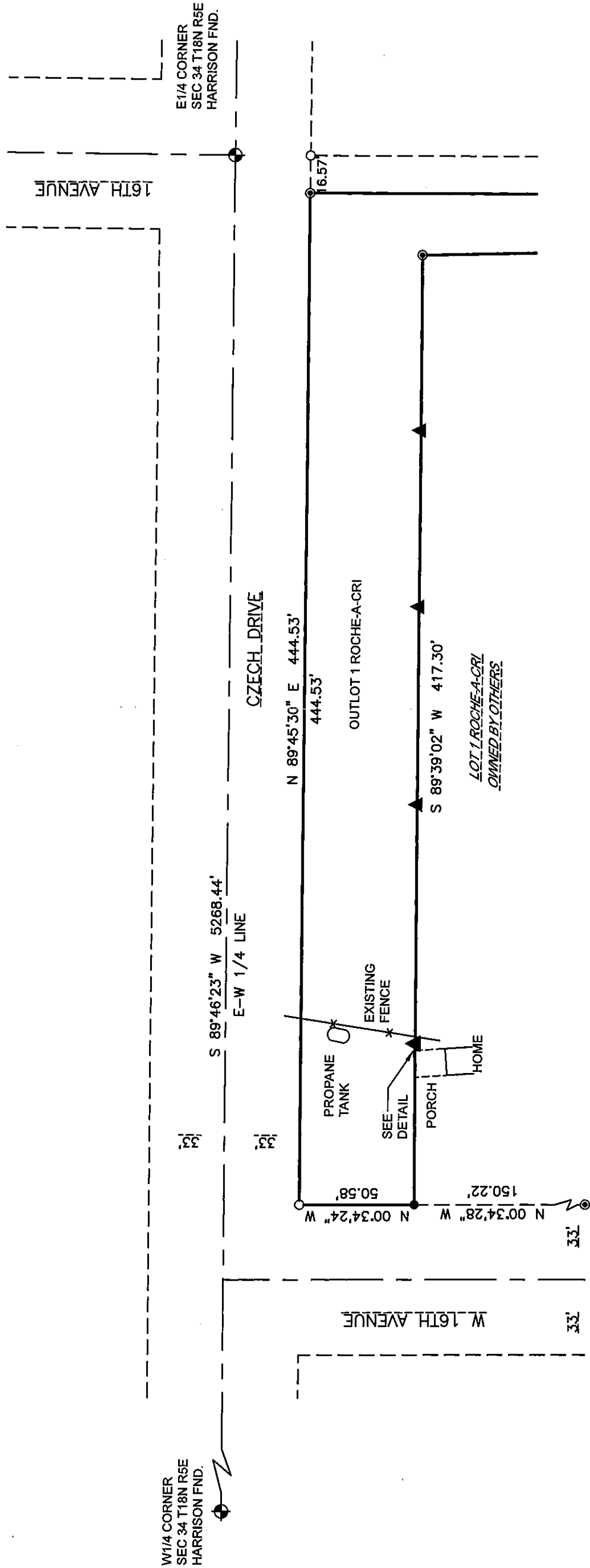
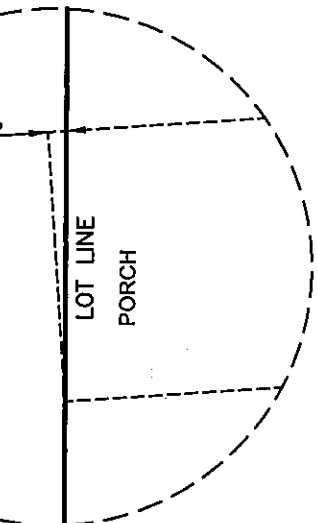

**EXHIBIT MAP
PREPARED FOR: CURTIS FRAHM**

BEING OUTLOT 1, ROCHE-A-CRI SUBDIVISION, LOCATED IN THE
NORTHEAST QUARTER OF THE SOUTHEAST QUARTER, SECTION 34,
TOWNSHIP 18 NORTH RANGE 5 EAST, TOWN OF STRONGS PRAIRIE,
ADAMS COUNTY, WISCONSIN



BEARINGS REFERENCED TO THE
E-W 1/4 LINE SAID SECTION 34
ASSUMED TO BEAR S 89°46'23" W



- LEGEND**
- ⊕ = GOVERNMENT CORNER LOCATION
 - = 3/4in. X 18in. REBAR 1.50lbs/ft. SET
 - = 2in. IRON PIPE FOUND
 - ⊙ = 3/4in. REBAR FOUND
 - ▲ = WOOD LATH SET

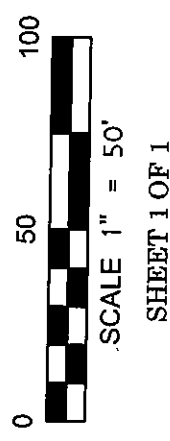

CENTRAL STAKING INC.
2523 POST ROAD
STEVENS POINT WI 54481
OFFICE: 715-345-6904 FAX: 715-345-7728

POS 34180511002