

# MORTGAGE LOCATION MAP

91 Bsec  
35

LOT 29 OF THE RECORDED PLAT OF ROCHE-A-CRI  
IN SECTION 34, T18N, R5E, IN THE TOWN OF  
STRONGS PRAIRIE, ADAMS COUNTY, WIS.

## LEGEND

○ --- 3/4" iron rod found in place

BEARINGS AND/OR DISTANCES ENCLOSED  
IN PARENTHESIS ARE AS SHOWN ON THE  
PLAT OF ROCHE-A-CRI

BEARINGS ARE REFERENCED TO THE  
WEST LINE OF LOT 29 OF THE PLAT  
OF ROCHE-A-CRI SHOWN AS BEARING  
NORTH-SOUTH.

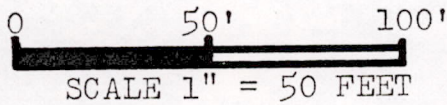

## SURVEYOR'S CERTIFICATE

I, James J. Carroll, a Registered  
Land Surveyor S-606, of Mauston,  
Wisconsin, hereby certify:  
That I have surveyed Lot 29 of  
the Plat of Roche-A-Cri located  
in Section 34, T18N, R5E, in the  
Town of Strongs Prairie, Adams  
County, Wisconsin.

That I have surveyed and  
mapped said lands and that  
the map hereon is a true  
representation thereof and  
shows the location of the  
property, its exterior

boundary dimensions, the location of all visible structures thereon,  
fences, apparent easements and visible encroachments, if any.

This survey and map is made \_\_\_\_\_  
for the exclusive use of the present owners of the property, and also  
those who purchase, mortgage, or guarantee the title thereto within  
one (1) year from this date hereof; and as to them I warrant the  
accuracy of said survey and map.

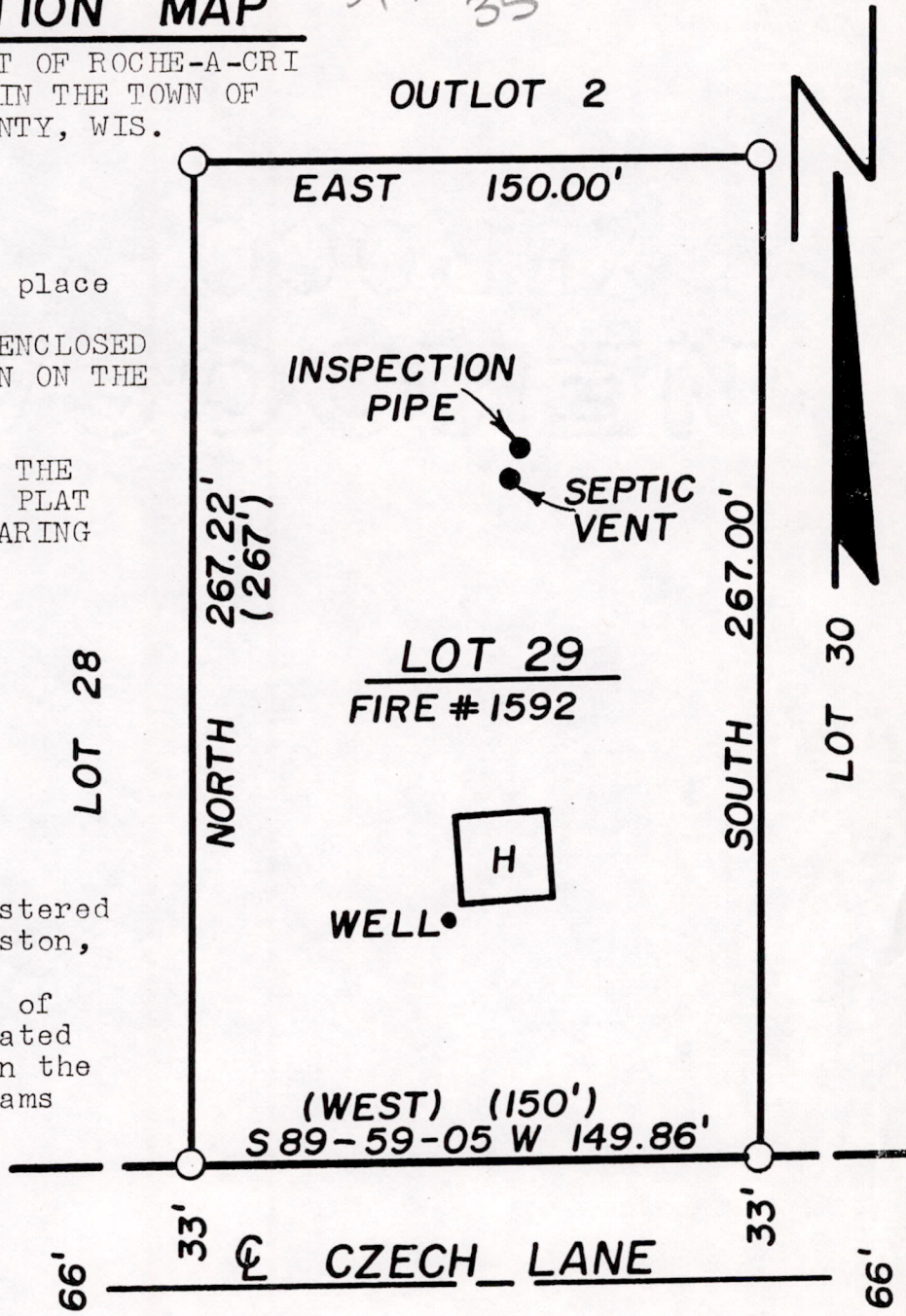

*James J. Carroll*  
REGISTERED LAND SURVEYOR S-606  
JAMES J. CARROLL OCT. 17, 1989

POS34180541001