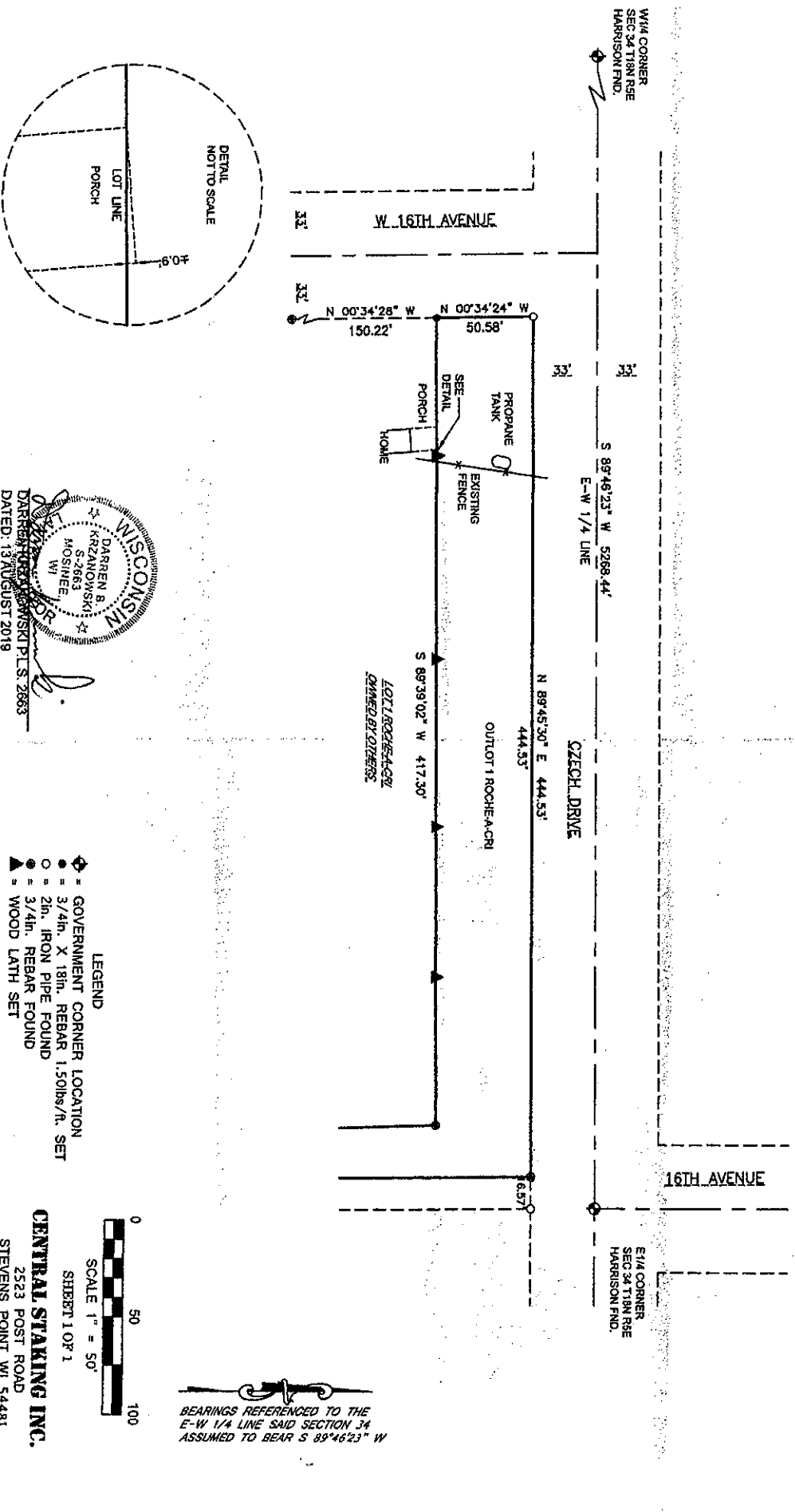

**EXHIBIT MAP
PREPARED FOR CURTIS FRANK**
BEING OUTLOT 1, ROCHE-A-CRI SUBDIVISION, LOCATED IN THE
NORTHEAST QUARTER OF THE SOUTHEAST QUARTER, SECTION 34,
TOWNSHIP 18 NORTH, RANGE 5 EAST, TOWN OF STRONGS PRAIRIE,
ADAMS COUNTY, WISCONSIN



DARREN B. KRZANOWSKI
MOSIREE, WI
DAREK KRZANOWSKI PLS. 2863
DATED: 13 AUGUST 2019

- LEGEND**
- ◆ = GOVERNMENT CORNER LOCATION
 - = 3/4in. X 18in. REBAR 1,500lbs./ft. SET
 - = 2in. IRON PIPE FOUND
 - = 3/4in. REBAR FOUND
 - ▲ = WOOD LATH SET

0 50 100
SCALE 1" = 50'
SHEET 1071
CENTRAL STAKING INC.
2523 POST ROAD
STEVENS POINT WI 54481
OFFICE: 715-345-6904 FAX: 715-345-7728

BEARINGS REFERENCED TO THE
E-W 1/4 LINE SAID SECTION 34
ASSUMED TO BEAR $S 89^{\circ}46'23'' W$

POS 34180541002