

PLAT OF SURVEY
LOT 23 OF ROCHE-A-CRI SUBDIVISION
IN THE SW 1/4-SW 1/4, SECTION 35, T18N-R5E,
TOWN OF STRONGS PRAIRIE, ADAMS COUNTY,
WISCONSIN

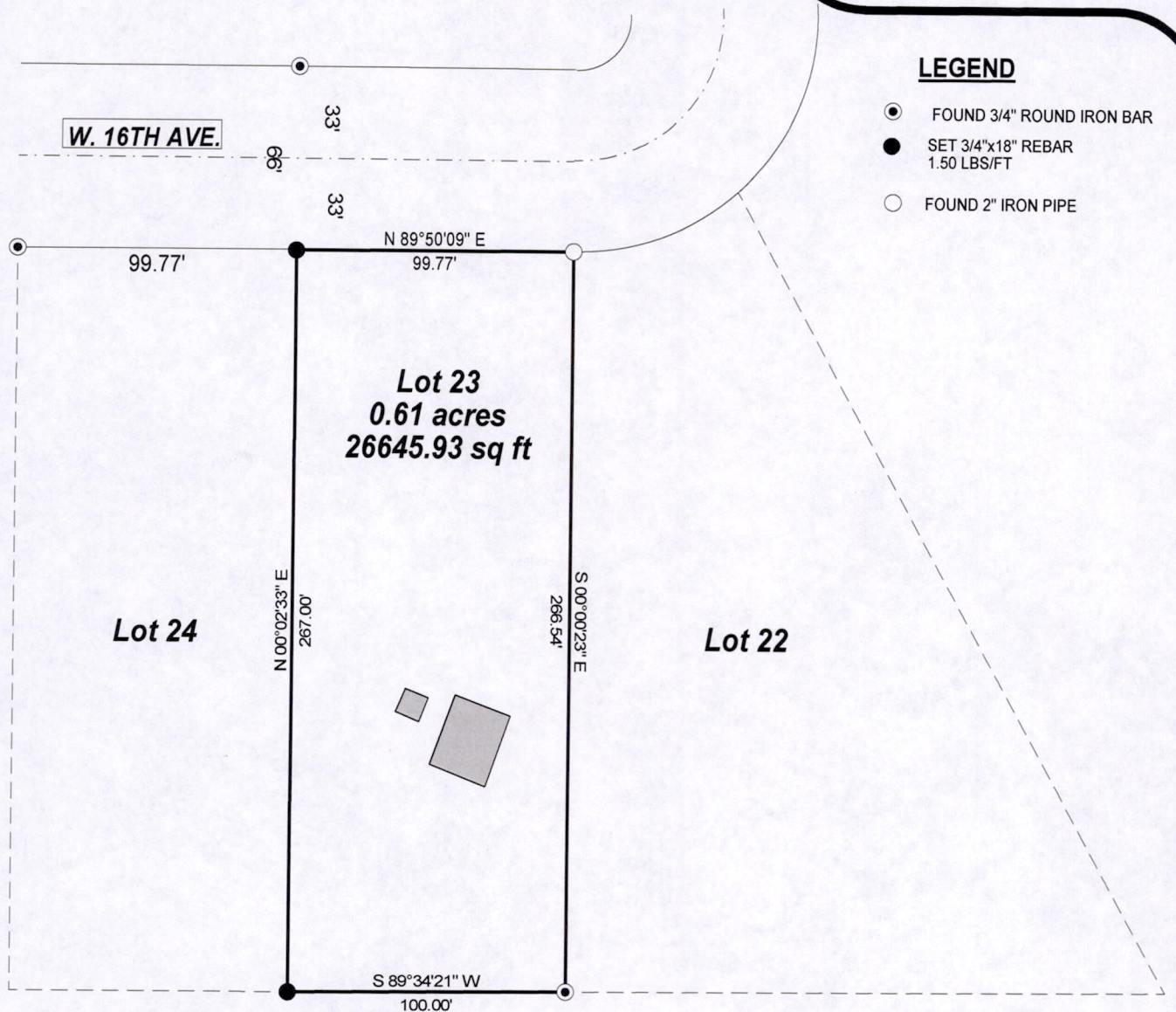
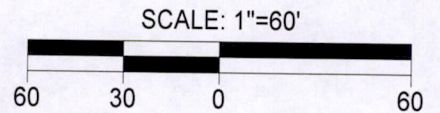
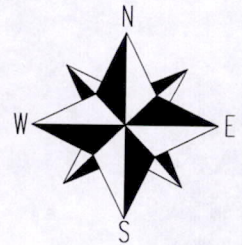

LEGEND

- FOUND 3/4" ROUND IRON BAR
- SET 3/4"x18" REBAR 1.50 LBS/FT
- FOUND 2" IRON PIPE

SURVEYOR'S CERTIFICATE:

I, Kelly D. Callaway, Registered Land Surveyor, do hereby certify:
 That I have surveyed and mapped those lands located in the Southwest 1/4 of the Southwest 1/4 (SW1/4-SW1/4) of Section 35, Town of Strongs Prairie, Adams County Wisconsin, being described as follows:

All of Lot 23 of Roche-A-Cri Subdivision

That said map is a true and correct representation of the exterior boundaries of the lands surveyed.
 That I have made such survey under the direction of Coldwell Banker/ Belva Parr Realty.
 That I have complied with the provisions of Chapter A-E7 of the Wisconsin Administrative Codes.

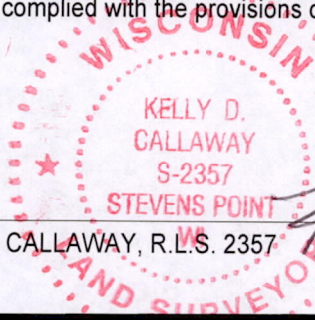

KELLY D. CALLAWAY, R.L.S. 2357

DATE

8-25-06

BASIS OF BEARING

BEARINGS ARE BASED ON THE SOUTH RIGHT-OF-WAY LINE OF WEST 16TH AVE.

SHEET 1 OF 1

CENTRAL STAKING INC

2523 POST RD.
 STEVENS POINT, WI 54481
 715-345-6904 OFFICE 715-345-7728 FAX

Pos 35180531001