

PROJECT NO. 338455

M.S.A. FILE NO. 38-25R-207

CLIENT: Century 21/ Small World Realty
STREET: P.O. Box 5
CITY: Coloma, Wisc. 54930

SHEET 1 OF 1
SIDE 1 OF 1

MID-STATE ASSOCIATES INC. BARABOO, WISCONSIN 53913
FRIENDSHIP, WISCONSIN 53934

TITLE SURVEY

Lot 29, Plat of Roche-A-Cri, located in the Southwest Quarter of the Southwest Quarter Section 35, Town 18 North, Range 5 East, Town of Strongs Prairie, Adams County, Wisconsin

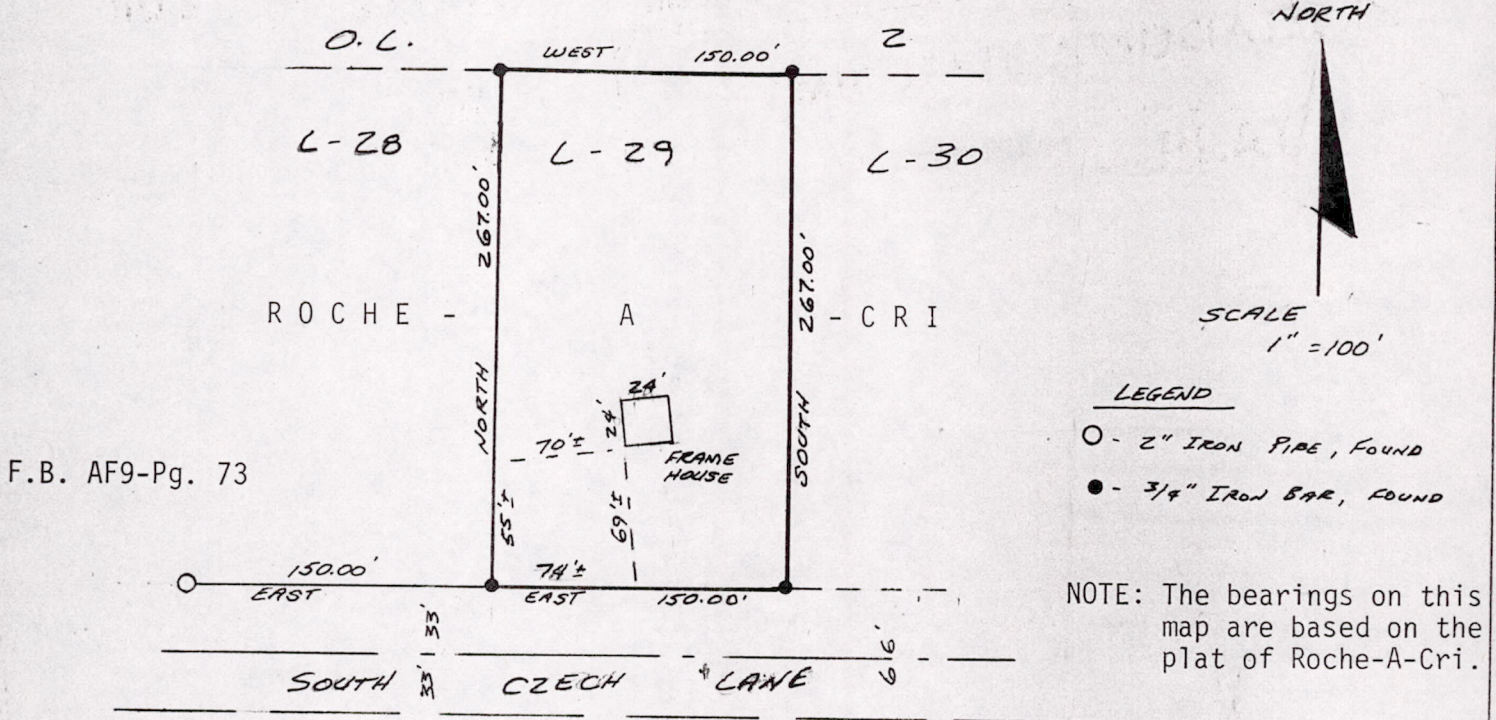

F.B. AF9-Pg. 73

Legal Description:

Lot 29, Roche-A-Cri; located in the Southwest Quarter of the Southwest Quarter of Section 35, Town 18 North, Range 5 East, Town of Strongs Prairie, Adams County, Wisconsin.

Certificate:

I hereby certify that I have surveyed the above-described property and that the above map is a true representation thereof and shows the size and location of the property, its exterior boundaries, the location of all visible structures and dimensions of all principle buildings, thereon, boundary fences, apparent easements, roadways, and visible encroachments, if any.

This survey is made for the use of the present owners of the property, and also those who purchase, mortgage, or guarantee the title thereto within one (1) year from the date hereof.



Gregory P. Rhinehart

GREGORY P. RHINEHART, RLS 1478

APRIL 24, 1984

POS35180531002