

**PLAT OF SURVEY
PREPARED FOR: MARCI NOVAK**

BEING LOT 24, ROCHE A CRI SUBDIVISION, LOCATED IN THE SW1/4 OF THE SW1/4, SECTION 35 T18N R5E, TOWN OF STRONGS PRAIRIE, ADAMS COUNTY, WISCONSIN

W 16TH AVENUE

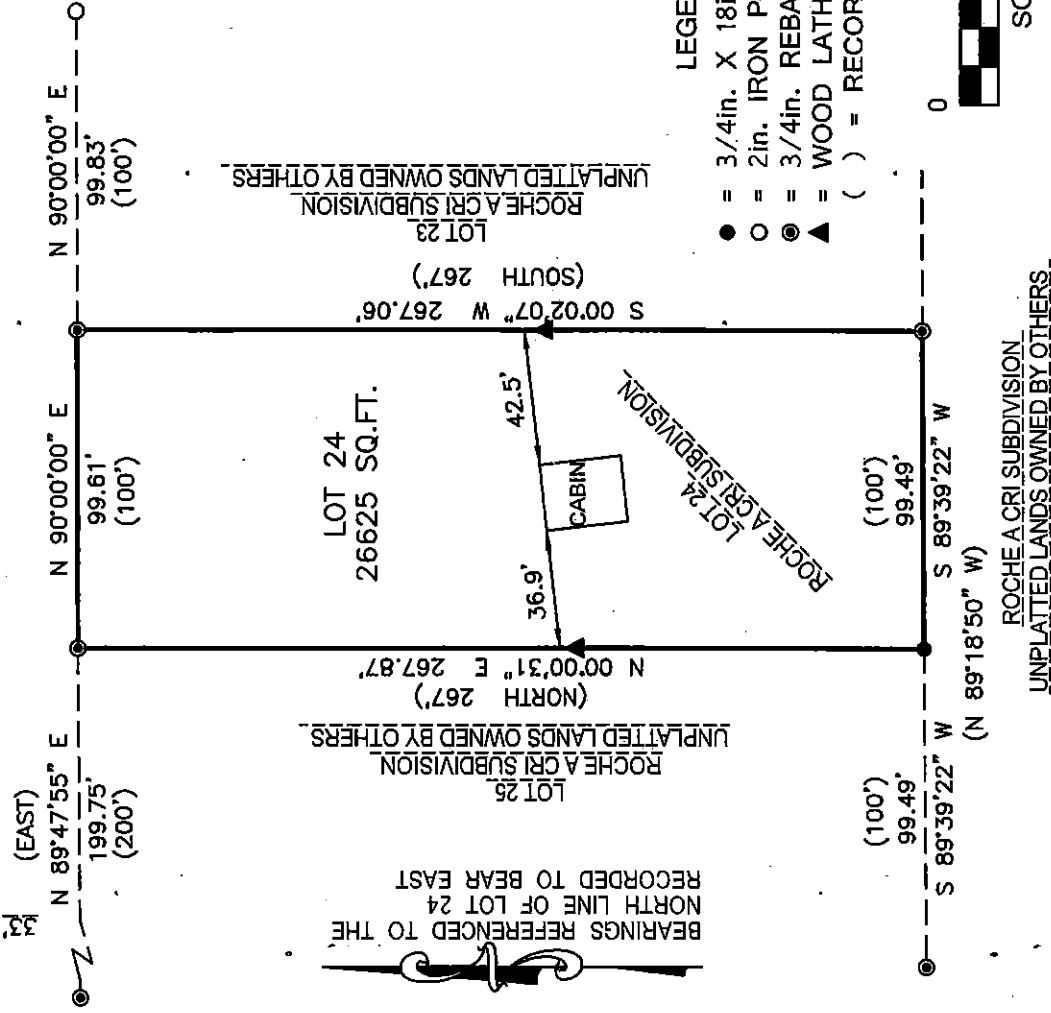

LEGEND

- = 3/4in. X 18in. REBAR 1.50lbs/ft. SET
- = 2in. IRON PIPE FOUND
- ⊙ = 3/4in. REBAR FOUND
- ▲ = WOOD LATH SET
- () = RECORDED AS



SURVEYOR'S CERTIFICATE

I DARREN KRZANOWSKI, PROFESSIONAL LAND SURVEYOR, HEREBY CERTIFY: THAT UNDER THE DIRECTION OF MARCI NOVAK, I HAVE SURVEYED AND MAPPED LOT 24, ROCHE A CRI SUBDIVISION, BEING PART OF THE SOUTHWEST QUARTER OF THE SOUTHWEST QUARTER, SECTION 35 TOWNSHIP 18 NORTH RANGE 5 EAST, TOWN OF STRONGS PRAIRIE, ADAMS COUNTY, WISCONSIN.

THAT SAID MAP IS A TRUE AND CORRECT REPRESENTATION OF THE EXTERIOR BOUNDARIES OF THE LANDS SURVEYED AND THE DIVISION THERE OF MADE.

THAT I HAVE FULLY COMPLIED WITH THE PROVISIONS OF CHAPTER A-E 7 OF THE WISCONSIN ADMINISTRATIVE CODE. ALL TO THE BEST OF MY KNOWLEDGE AND BELIEF IN SURVEYING AND MAPPING THE SAME



DARREN B. KRZANOWSKI P.L.S. 2663

DATED THIS 8TH DAY OF JUNE, 2017

CENTRAL STAKING INC.

2523 POST ROAD
STEVENS POINT WI 54481
OFFICE: 715-345-6904 FAX: 715-345-7728

POS35180531003