

**LINE SURVEY
PREPARED FOR: CURT FRAHM**

LOCATED IN THE SW1/4 OF THE SW1/4, SECTION
35, T18N R5E, TOWN OF STRONGS PRAIRIE, ADAMS
COUNTY, WISCONSIN

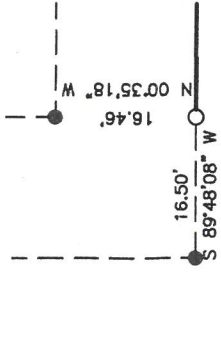

UNPLATTED LANDS OWNED BY OTHERS

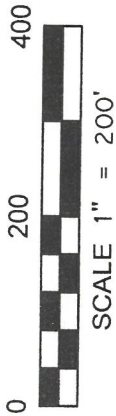
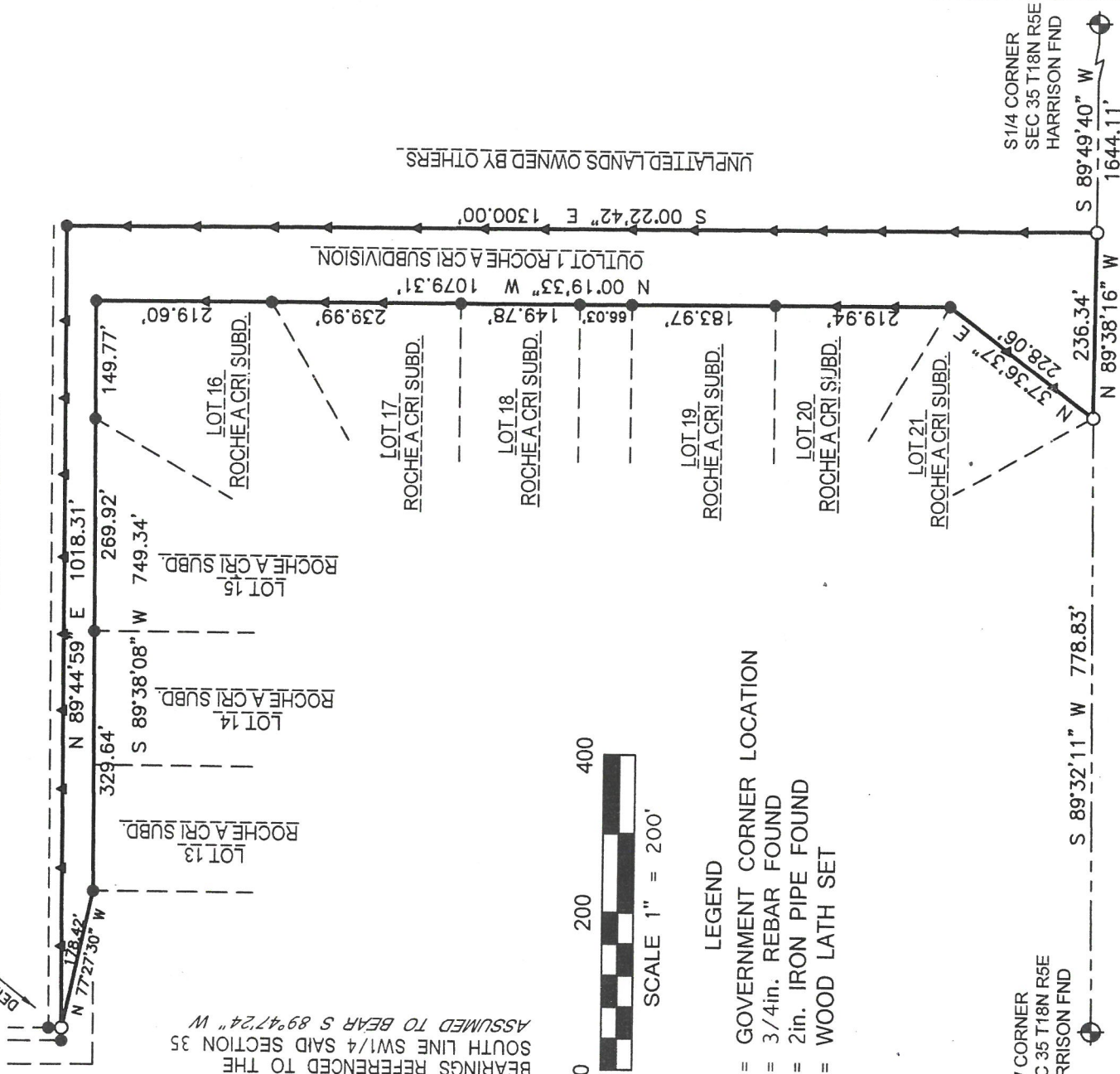

LEGEND

- ⊕ = GOVERNMENT CORNER LOCATION
- = 3/4in. REBAR FOUND
- = 2in. IRON PIPE FOUND
- ▲ = WOOD LATH SET



POS35180531004

CENTRAL STAKING INC.

2523 POST ROAD
STEVENS POINT WI 54481
OFFICE: 715-345-6904 FAX: 715-345-7728

**LINE SURVEY
PREPARED FOR: CURT FRAHM**

LOCATED IN THE SW1/4 OF THE SW1/4, SECTION
35, T18N R5E, TOWN OF STRONGS PRAIRIE, ADAMS
COUNTY, WISCONSIN

SURVEYOR'S CERTIFICATE

I DARREN KRZANOWSKI, PROFESSIONAL LAND SURVEYOR, HEREBY CERTIFY: THAT UNDER THE DIRECTION OF CURT FRAHM, I HAVE SURVEYED AND MAPPED A PART OF OUTLOT 1, ROCHE A CRI SUBDIVISION, BEING PART OF THE SOUTHWEST QUARTER OF THE SOUTHWEST QUARTER, SECTION 35, TOWNSHIP 18 NORTH, RANGE 5 EAST, TOWN OF STRONGS PRAIRIE, ADAMS COUNTY, WISCONSIN.

DESCRIBED AS FOLLOWS:

COMMENCING AT THE SOUTH QUARTER CORNER OF SAID SECTION 35; THENCE
S 89°49'40" W 1644.11 FEET TO THE POINT OF BEGINNING; THENCE N 89°38'16" W 236.34
FEET; THENCE N 37°36'37" E 228.06 FEET; THENCE N 00°19'33" W 1079.31 FEET; THENCE
S 89°38'08" W 749.34 FEET; THENCE N 77°27'30" W 178.42 FEET; THENCE N 89°44'59" E 1018.31
FEET; THENCE S 00°22'42" E 1300.00 FEET TO THE POINT OF BEGINNING.

SUBJECT TO ALL EASEMENTS, RESTRICTIONS AND RIGHTS-OF-WAY OF RECORD OR USAGE.
THAT SAID MAP IS A TRUE AND CORRECT REPRESENTATION OF THE EXTERIOR BOUNDARIES
OF THE LANDS SURVEYED AND THE MAP THERE OF MADE.

THAT I HAVE FULLY COMPLIED WITH THE PROVISIONS OF CHAPTER A-E 7 OF THE
WISCONSIN ADMINISTRATIVE CODE. ALL TO THE BEST OF MY KNOWLEDGE AND BELIEF IN
SURVEYING AND MAPPING THE SAME



DARREN KRZANOWSKI P.L.S. 2663
DATED THIS 14TH DAY OF JULY, 2017

Pos 35180531004

CENTRAL STAKING INC.

2523 POST ROAD
STEVENS POINT WI 54481
OFFICE: 715-345-6904 FAX: 715-345-7728