



**TRANSPORTATION • MUNICIPAL • REMEDIATION
DEVELOPMENT • ENVIRONMENTAL**

307 Main Street P.O.Box 349 Friendship, WI 53934-0349
608-339-3808 Fax: 608-339-8078

PROFESSIONAL SERVICES © 2001 MSA Professional Services, Inc.

:PREPARED FOR:

BILL & KAREN MILLER
1884 COUNTY N
FRIENDSHIP, WI. 53934

FIELD BOOK # AF 93

PROJECT # 333609

DRAWN BY: JAS

PAGES # 49

PAGE: 1 OF 1

CHECKED BY: GPR

PLAT OF SURVEY

PART OF THE NORTHEAST QUARTER OF THE SOUTHEAST QUARTER
SECTION 35, TOWNSHIP 18 NORTH, RANGE 5 EAST, TOWN OF STRONGS PRAIRIE,
ADAMS COUNTY, WISCONSIN.

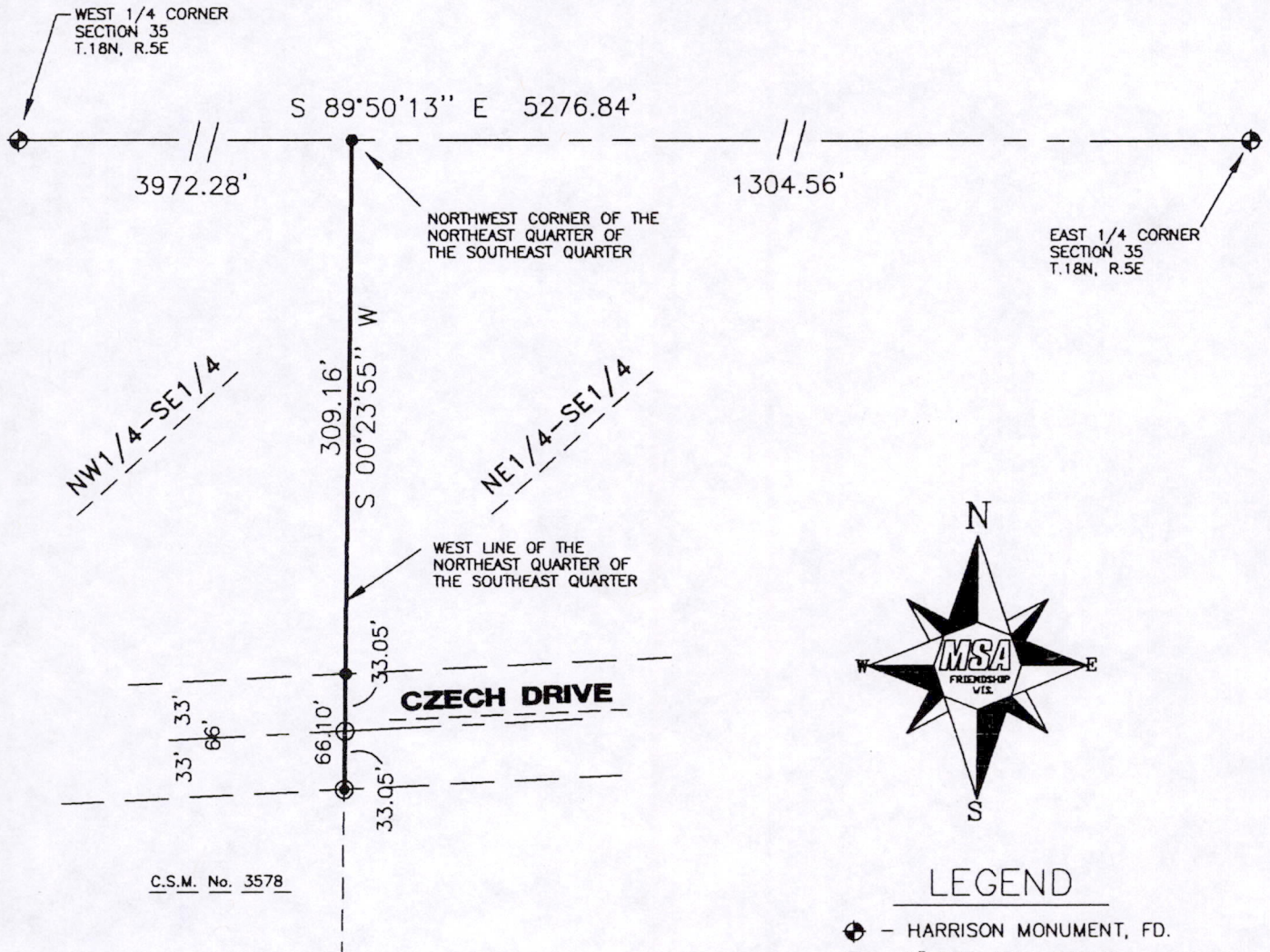

LEGEND

- ⊕ - HARRISON MONUMENT, FD.
- - 1" IRON PIPE, FOUND.
- ⊙ - 3/4" IRON ROD, FOUND
- - 3/4" X 24" IRON ROD, 1.5 #/FT., PLACED

C.S.M. No. 3578

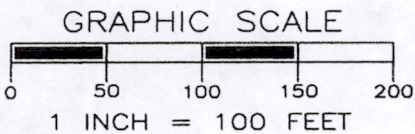

THE NORTH LINE OF THE SOUTH 1/2 OF SECTION 35-18-5
WAS ASSIGNED A BEARING OF S89°50'13"E AS THE
BASIS OF BEARINGS ON THIS MAP.

I, GREGORY P. RHINEHART, REGISTERED LAND SURVEYOR, HEREBY CERTIFY TO MY CLIENT(S) THAT I HAVE SURVEYED AND MAPPED THE PROPERTY SHOWN UPON THIS PLAT AND THAT THE WITHIN PLAT IS A TRUE AND CORRECT REPRESENTATION OF THE BOUNDARIES OF THE LAND SURVEYED, TO THE BEST OF MY KNOWLEDGE AND BELIEF.

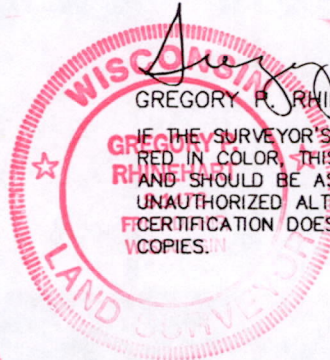

GREGORY P. RHINEHART

IF THE SURVEYOR'S SEAL IS NOT
RED IN COLOR, THIS MAP IS A COPY
AND SHOULD BE ASSUMED TO CONTAIN
UNAUTHORIZED ALTERATIONS. THE
CERTIFICATION DOES NOT APPLY TO
COPIES.

6/8/01

POS 35180541001