

Section Summary and Index

23 - 18 - 5
 Section Town Range

Adams County

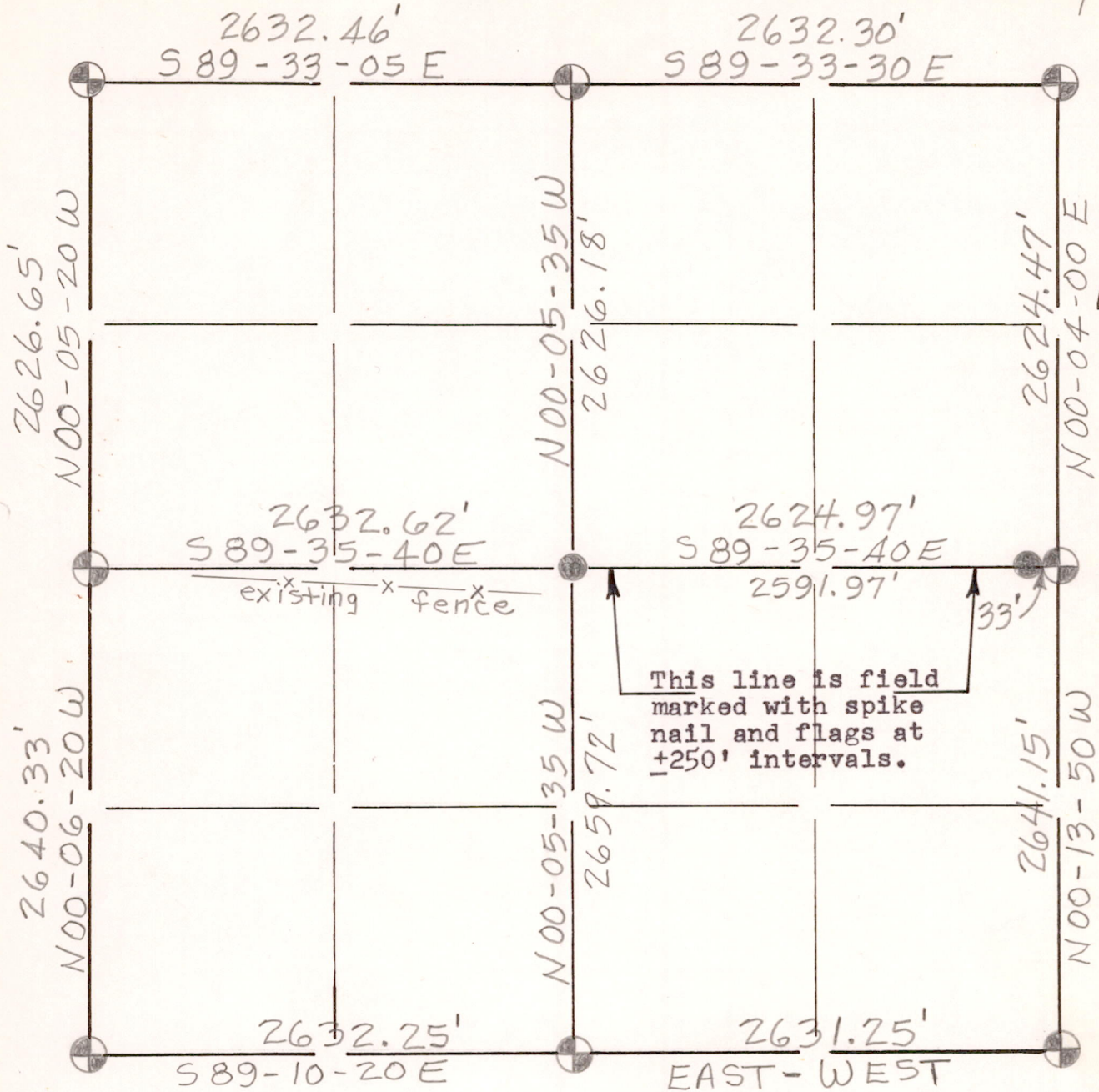

LEGEND

- ⊕ - Harrison cast iron monument.
- - Stone or concrete monument.
- - Other 2" x 30" (WT. 3.65#/L.F.)
iron pipe set

SURVEYED AND MAPPED BY:

JAMES J. CARROLL, REGISTERED LAND SURVEYOR

Sec 2318050003

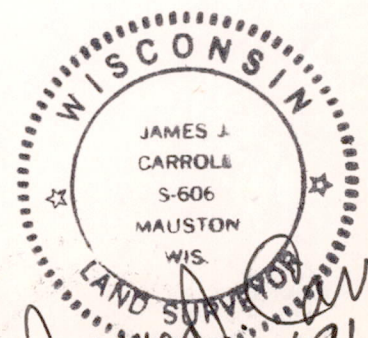

James J. Carroll
 5/11/91