

FIELD BOOK # FILE DRAWN BY EJS PROJECT # R19085000
 PAGES # FILE CHECKED BY CAB SHEET # 2 OF 2



PROFESSIONAL SERVICES
 TRANSPORTATION • MUNICIPAL
 DEVELOPMENT • ENVIRONMENTAL

CLIENT:

ED CECHVALA
 1463 COTTONVILLE AVE
 ARKDALE, WI 54613

PLAT OF SURVEY

THE NORTHEAST QUARTER OF THE NORTHWEST QUARTER
 SECTION 12, TOWNSHIP 18 NORTH, RANGE 5 EAST, TOWN OF STRONGS PRAIRIE,
 ADAMS COUNTY, WISCONSIN.

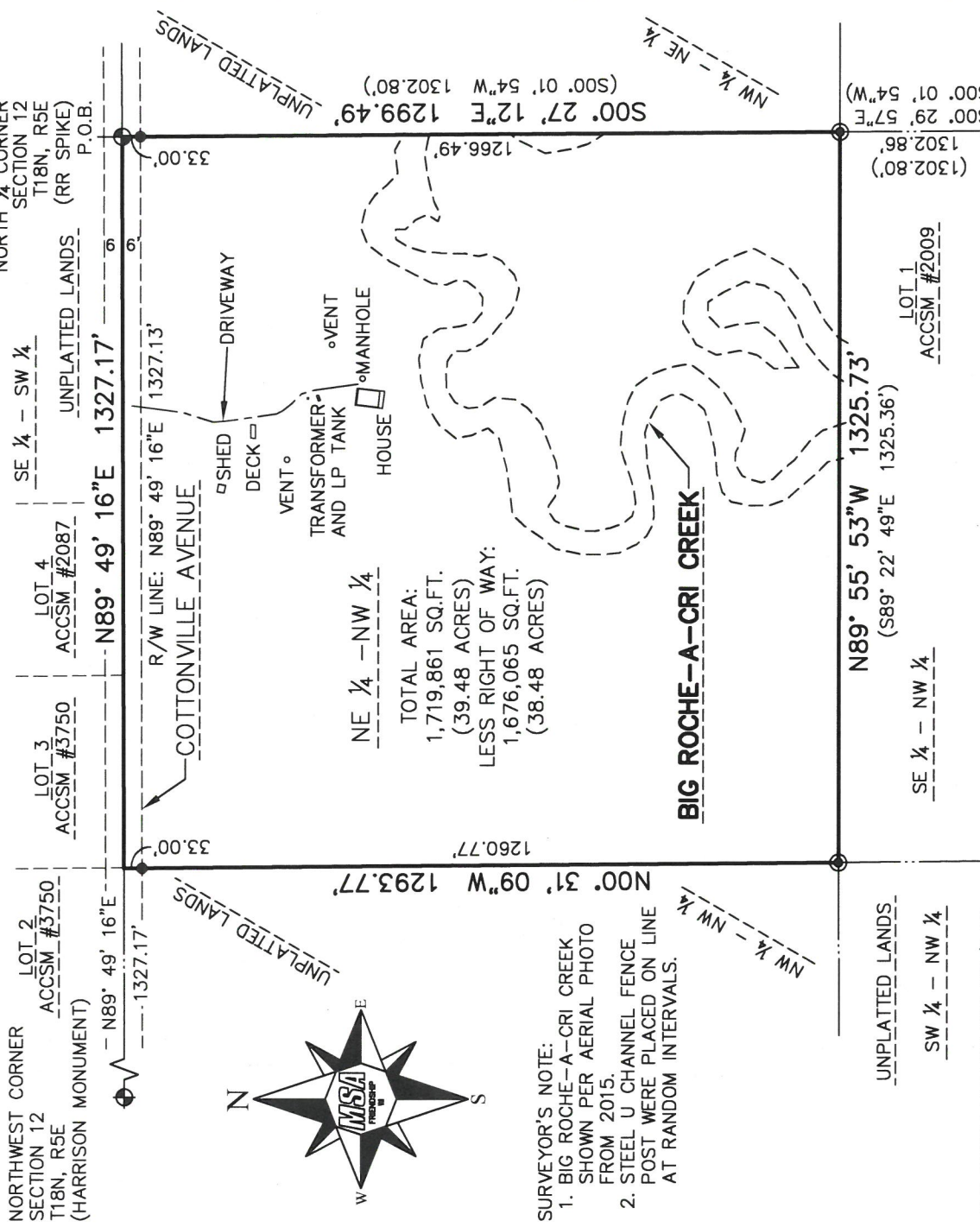

SURVEYOR'S NOTE:
 1. BIG ROCHE--A--CRI CREEK SHOWN PER AERIAL PHOTO FROM 2015.
 2. STEEL U CHANNEL FENCE POST WERE PLACED ON LINE AT RANDOM INTERVALS.

THE NORTH LINE OF THE NW 1/4 OF SECTION 12-18-5E WAS ASSIGNED A BEARING OF N89°49'16"E BASED IN THE ADAMS COUNTY COORDINATE SYSTEM AS THE BASIS OF BEARINGS ON THIS MAP.

- LEGEND**
- ⊕ - HARRISON MONUMENT, FOUND
 - ⊙ - 3/4" IRON ROD, FOUND
 - - 3/4" X 18" IRON ROD, 1.5 #/FT., PLACED
- GRAPHIC SCALE**
- 0 150 300 450 600
- 1 INCH = 300 FEET

SURVEYOR'S SEAL



Eric J. School 2/7/18
 MSA PROFESSIONAL SERVICES
 ERIC J. SCHOOL, PROFESSIONAL LAND SURVEYOR, S-3149
 DATE

NOTE: IF THE SURVEYOR'S SEAL AT LEFT IS NOT RED IN COLOR, THE SURVEY IS A COPY AND SHOULD BE ASSUMED TO CONTAIN UNAUTHORIZED ALTERATIONS. THE CERTIFICATION CONTAINED ON THIS DOCUMENT SHALL NOT APPLY TO COPIES.

86512180521001

FIELD BOOK # FILE DRAWN BY EJS PROJECT # R19085000
PAGES # FILE CHECKED BY CAB SHEET # 1 OF 2



**TRANSPORTATION • MUNICIPAL
DEVELOPMENT • ENVIRONMENTAL**

146 North Central Ave, Suite 201
Marshfield, WI 54449

715-304-0462

©Web Address: www.msa-ps.com

PROFESSIONAL SERVICES

MSA PROFESSIONAL SERVICES

SURVEYOR:

MSA PROFESSIONAL SERVICES, INC.
146 N. CENTRAL AVE, SUITE 201
MARSHFIELD, WI 54449
715-304-0462

CLIENT:

ED CECVALA
1463 COTTONVILLE AVE
ARKDALE, WI 54613

PLAT OF SURVEY

THE NORTHEAST QUARTER OF THE NORTHWEST QUARTER
SECTION 12, TOWNSHIP 18 NORTH, RANGE 5 EAST, TOWN OF STRONGS PRAIRIE,
ADAMS COUNTY, WISCONSIN.

DESCRIPTION

The Northeast Quarter of the Northwest Quarter of Section 12, Township 18 North, Range 5 East, Town of Strongs Prairie, Adams County, Wisconsin, bounded and described as follows:

Commencing at the North Quarter corner of said Section 12 and being the Point of Beginning. Thence S00°27'12"E along the East line of the Northeast Quarter of the Northwest Quarter of said Section 12 a distance of 1299.49 feet to the Southeast corner of said Northeast Quarter of the Northwest Quarter and being the Northeast Corner of Lot 1 of Adams County Certified Survey Map No. 2009;

thence N89°55'53"W along the South line of said Northeast Quarter of the Northwest Quarter also being the North line of said Lot 1 a distance of 1325.73 feet to the Southwest corner of said Northeast Quarter of the Northwest Quarter also being the Northwest corner of said Lot 1;

thence N00°31'09"W along the West line of said Northeast Quarter of the Northwest Quarter a distance of 1293.77 feet to the Northwest corner of said Northeast Quarter of the Northwest Quarter;

thence N89°49'16"E along the North line of said Northeast Quarter of the Northwest Quarter also being the South lines of Lot 3 of Adams County Certified Survey Map No. 3750 and Lot 4 of Adams County Certified Survey Map No. 2087 a distance of 1327.17 feet to the Point of Beginning.

Containing 1,719,861 Square Feet (39.48 ACRES) and being subject to any and all covenants, restrictions, easements and right of ways of record.

I have made such survey and map at the direction of ED CECVALA;

That I have fully complied with the provisions of Section AE 7 of the Wisconsin Administrative Code, and the Adams County Land Division Ordinance in surveying, dividing, and mapping the same, to the best of my knowledge and belief.

Eric J. Schoot 2/7/10
MSA PROFESSIONAL SERVICES DATE
ERIC J. SCHOOT, PROFESSIONAL LAND SURVEYOR, S-3149



NOTE: IF THE SURVEYOR'S SEAL AT LEFT IS NOT RED IN COLOR, THE SURVEY IS A COPY AND SHOULD BE ASSUMED TO CONTAIN UNAUTHORIZED ALTERATIONS. THE CERTIFICATION CONTAINED ON THIS DOCUMENT SHALL NOT APPLY TO COPIES.

Pos 12180521001