

FIELD BOOK #	FILE	DRAWN BY	GPR	PROJECT #	R01277023
PAGES #	FILE	CHECKED BY	EJS	SHEET #	1 OF 1



**PROFESSIONAL SERVICES**  
TRANSPORTATION • MUNICIPAL  
DEVELOPMENT • ENVIRONMENTAL

CLIENT:

BELVA PARR REALTY  
700 SOUTH MAIN ST.  
ADAMS, WI 53910

**PLAT OF SURVEY**

PART OF THE SOUTHWEST QUARTER OF THE NORTHWEST QUARTER SECTION 20, TOWNSHIP 18 NORTH, RANGE 5 EAST, TOWN OF STRONGS PRAIRIE, ADAMS COUNTY, WISCONSIN.

NORTHWEST CORNER  
SECTION 20-18-5E

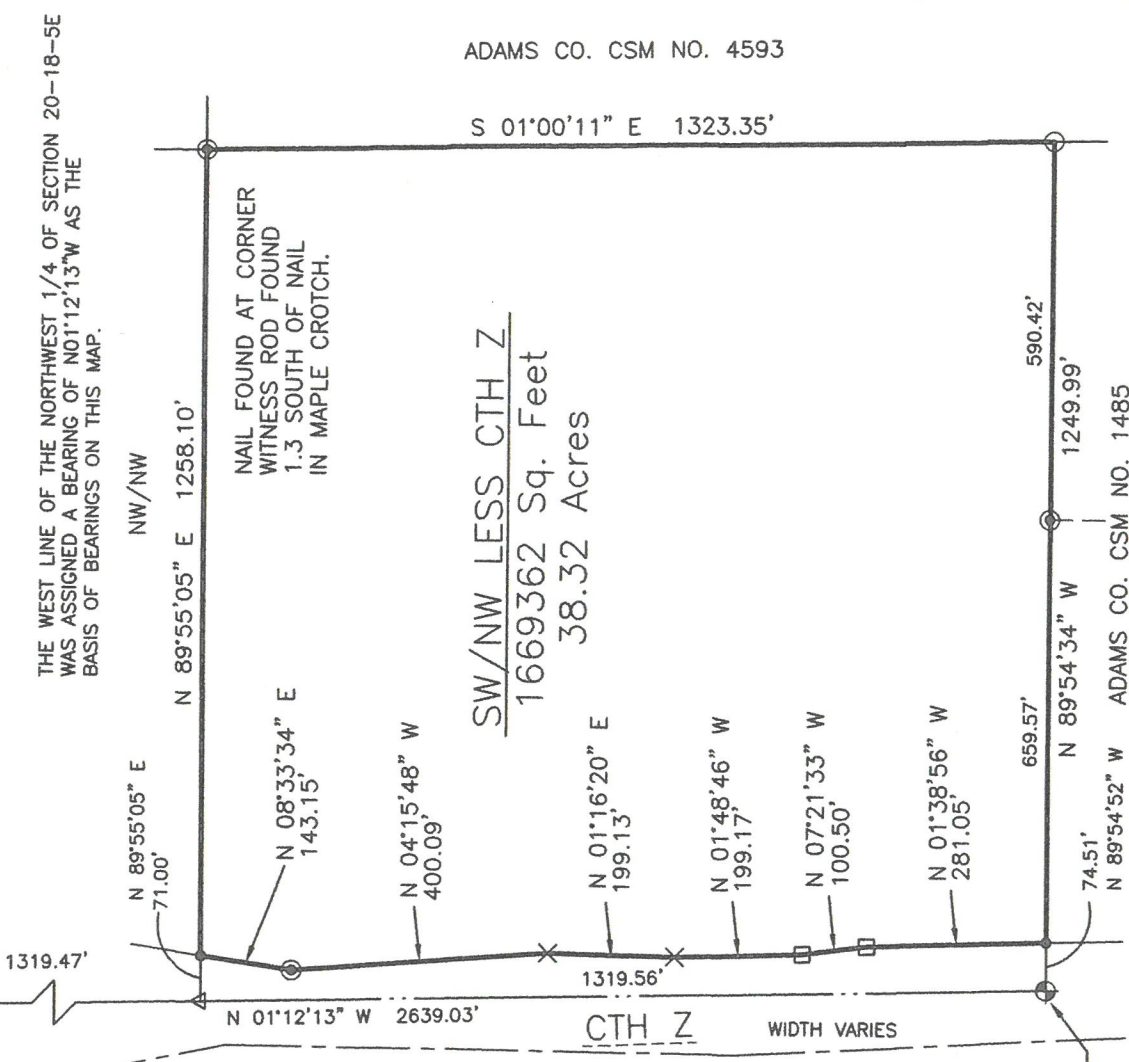
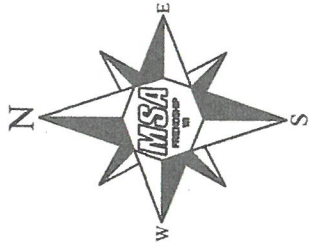

ADAMS CO. CSM NO. 4593

WEST QUARTER CORNER SECTION 20-18-5E  
ADAMS CO. CSM NO. 1485

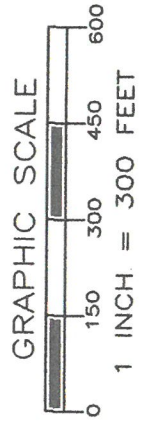

**LEGEND**

- ⊕ - HARRISON MONUMENT, FD.
- - 1 1/4" IRON ROD, FOUND
- ⊙ - 3/4" IRON ROD, FOUND
- X - STEEL R/W POST, FOUND
- △ - RAILROAD SPIKE, FOUND
- - CORNER NOT PLACED DUE TO WATER
- - 3/4" X 18" IRON ROD, 1.5 #/FT., PLACED

\*SURVEYOR'S SEAL\*



*Gregory P. Rhinehart* 12/27/2017  
MSA PROFESSIONAL SERVICES  
GREGORY P. RHINEHART, PROFESSIONAL LAND SURVEYOR, S-1478

DATE

NOTE: IF THE SURVEYOR'S SEAL AT LEFT IS NOT RED IN COLOR, THE SURVEY IS A COPY AND SHOULD BE ASSUMED TO CONTAIN UNAUTHORIZED ALTERATIONS. THE CERTIFICATION CONTAINED ON THIS DOCUMENT SHALL NOT APPLY TO COPIES.

POS20180521002