

CERTIFICATE OF SURVEY.

STATE OF WISCONSIN,
ADAMS COUNTY.

M. Le. Smith County Surveyor, in and for the County and State of Wisconsin,

hereby certify that I have surveyed and subdivided Section 5 Township 18 North of Range 6 East of 4th Principal Meridian, as represented by the courses and distances on the following plat, and annexed field-notes of survey:

Established the center of the section at the point of intersection of *straight* quarter lines.
Established all quarter-quarter corners upon the section boundary at proportional distances between known section and quarter corners, according to the original field-notes of the Government survey.
Established all lost corners at proportionate distances between known corners, according to original field-notes of the Government survey.

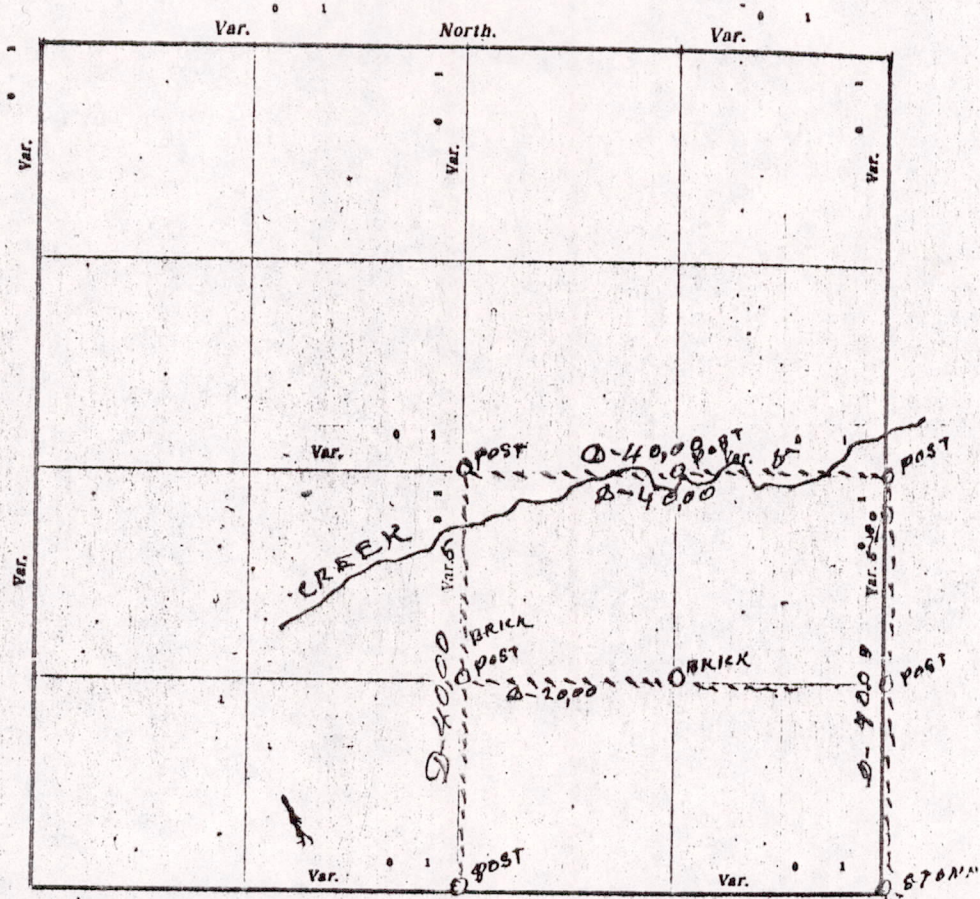

Plat of Section 5, Township 18 North, Range 6 East of 4th Principal Meridian. Scale, 80 chains to 4 inches. The figures in red ink are the lengths of the lines as stated in the field-notes of the Government survey.

Declination of the Magnetic Meridian from the True Meridian _____ East.
Surveyed and subdivided *this 2nd day of April* A. D. 1921, in accordance with the State Laws and Instructions of the Commissioner of the General Land Office, and recorded on pages _____ of Register in the County Surveyor's office.

WITNESS my hand this 2nd day of April A. D. 1921.

M. Le. Smith County Surveyor.

The above work was done at the request of H. S. Barnes & Mr. L. S.

PL1505180600003

DESCRIPTION of Section, Quarter Section and Quarter-quarter Section Corners of Section 88

Township _____ North, Range _____ East of _____ Principal Meridian.

N. B. - The variation of needle adopted in establishing corners is _____

No.	Government Corners	Bearing Trees	In. dia.	Courses they bear	Links Distant	Bearing Trees	In. dia.	Courses they bear	Links Distant
1	N. W. Sec. cor. Identified								
2	N. E. Sec. cor. Identified								
3	S. E. Sec. cor. Identified								
4	S. W. Sec. cor. Identified								
5	N. 1/4 Sec. cor. Identified								
6	E. 1/4 Sec. cor. Identified								
7	S. 1/4 Sec. cor. Identified								
8	W. 1/4 Sec. cor. Identified								
SUBDIVISION CORNERS.									
1	Center 1/4 Sec. cor.								
2	North 1/4-1/4s N. W. qr.								
3	East 1/4-1/4s N. W. qr.								
4	South 1/4-1/4s N. W. qr.								
5	West 1/4-1/4s N. W. qr.								
6	Center 1/4-1/4s N. W. qr.								
7	North 1/4-1/4s N. E. qr.								
8	East 1/4-1/4s N. E. qr.								
9	South 1/4-1/4s N. E. qr.								
10	Center 1/4-1/4s N. E. qr.								
11	East 1/4-1/4s S. E. qr.								
12	South 1/4-1/4s S. E. qr.								
13	West 1/4-1/4s S. E. qr.								
14	Center 1/4-1/4s S. E. qr.								
15	South 1/4-1/4s S. W. qr.								
16	West 1/4-1/4s S. W. qr.								
17	Center 1/4-1/4s S. W. qr.								

NAMES OF SWORN ASSISTANTS.

CHAINMEN	FLAGMEN	AXMEN
Ray Barnes W. H. Holden		

MINUTES.

Commencing at the Identified quarter Post on the South side of section 5-8-18-R-6-C. and ran North on the quarter line at 5-D-V 140 chains to center of the section & set Post. Then started at the Identified S. E. corner of the section & ran South on the section line 40 chains & set Post (could find no Bearing at that quarter Post). Then ran west on the S. E. W. quarter line at 5-D-V 20 chains & set Post. Then 20 chains more to Post at center of the section. Then from the 80 Rod Post on the N. E. S. quarter line ran East on the 8th line 20 chains & set Post.

MIS05180600003

M. C. Smith County Surveyor

ORIG NOTES
 E line Sec 5 42.00 - 1/4 post
 South Corrected 7 1/8" oak 1055E 45
 10.75 Creek bottom 6" " 579W 20
 33.26 Rod-A-Cri Creek 82.00 - SE COR.
 60 links wide