

DESCRIPTION of Section, Quarter Section and Quarter-quarter Section Corners of Section 153

Township _____ North, Range _____ East of _____ Principal Meridian.

N. B.—The variation of needle adopted in establishing corners is _____

No.	Government Corners	Bearing Trees	In. dia.	Courses they bear	Links Distant	Bearing Trees	In. dia.	Courses they bear	Links Distant
1	N. W. Sec. cor. Identified								
2	N. E. Sec. cor. Identified								
3	S. E. Sec. cor. Identified								
4	S. W. Sec. cor. Identified								
5	N. ¼ Sec. cor. Identified								
6	E. ¼ Sec. cor. Identified								
7	S. ¼ Sec. cor. Identified								
8	W. ¼ Sec. cor. Identified								
Subdivision Corners.									
1	Center ¼ Sec. cor.								
2	North ¼-¼s N. W. qr.								
3	East ¼-¼s N. W. qr.								
4	South ¼-¼s N. W. qr.								
5	West ¼-¼s N. W. qr.								
6	Center ¼-¼s N. W. qr.								
7	North ¼-¼s N. E. qr.								
8	East ¼-¼s N. E. qr.								
9	South ¼-¼s N. E. qr.								
10	Center ¼-¼s N. E. qr.								
11	East ¼-¼s S. E. qr.								
12	South ¼-¼s S. E. qr.								
13	West ¼-¼s S. E. qr.								
14	Center ¼-¼s S. E. qr.								
15	South ¼-¼s S. W. qr.								
16	West ¼-¼s S. W. qr.								
17	Center ¼-¼s S. W. qr.								

NAMES OF SWORN ASSISTANTS.

CHAINMEN	FLAGMEN	AXMEN
<p><i>Field Frost</i> <i>Frank Weber</i></p>		

MINUTES.

Commencing at the S.W. corner of the SW ¼ 9 SE ¼ Sec 5 T 18 N R 6 E - W 1/2 measured 988 feet at N 28° 30' E to a stake marking the SE corner of a tract of land sold by Wiley to Mathews. Thence we measured 871.2 feet N 6° E to a stake marked by a birch tree 8" - W - 8", thence from center of highway 13 - 500 feet West at 4.5° D.V. thence 56 1/2 x 871.2 feet to a stake marked by alder 4" N 70° E 7 feet V rock pine N 14° E 23 feet. Thence East 500 feet to point of beginning. This tract of land is parallel to highway & includes the right of way. The above tract of land contains 10 acres.

Frank E. Novak
County Surveyor

MIS05180600004

CERTIFICATE OF SURVEY.

STATE OF WISCONSIN, } ss. I,
ADAMS COUNTY.

Surveyor, in and for the County and State aforesaid, hereby certify that I have surveyed and subdivided Section 5 Township 18 North of Range 6 East of 4 Principal Meridian, as represented by the courses and distances on the following plat, and annexed field-notes of survey:

Established the center of the section at the point of intersection of straight quarter lines.
Established all quarter-quarter corners upon the section boundary at proportional distances between known section and quarter section corners, according to the original field-notes of the Government survey.
Established all lost corners at proportionate distances between known corners, according to original field-notes of the Government survey.

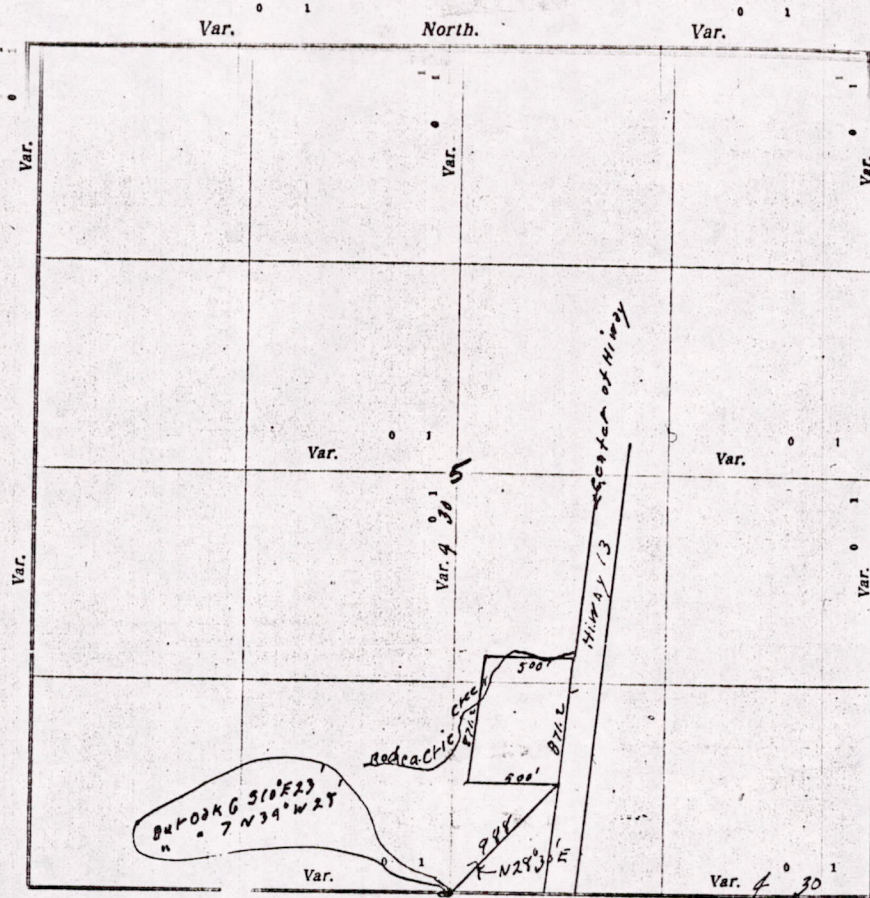

Plat of Section 5, Township 18 North, Range 6 East of 4 Principal Meridian. Scale, 80 chains to 4 inches. The figures in red ink are the lengths of the lines as stated in the field-notes of the Government survey.

Declination of the Magnetic Meridian from the True Meridian 42° East.

Surveyed and subdivided Section 5 A. D. 1934, in accordance with the State Laws and Instructions of the Commissioner of the General Land Office, and recorded on pages _____ of Register in the County Surveyor's office.

WITNESS my hand this 6 day of Apr. A. D. 1934
Frank E. Howard Surveyor.

The above work was done at the request of Frank Weber.

MISO 5180600004