

# CERTIFICATE OF SURVEY.

STATE OF WISCONSIN, } ss.  
ADAMS COUNTY. }

I, \_\_\_\_\_ Surveyor, in and for the County and State aforesaid, do hereby certify that I have surveyed and subdivided Section \_\_\_\_\_ Township \_\_\_\_\_ North of Range \_\_\_\_\_ East of \_\_\_\_\_ Principal Meridian, as represented by the courses and distances on the following plat, and annexed field-notes of survey:

- Established the center of the section at the point of intersection of *straight* quarter lines.
- Established all quarter-quarter corners upon the section boundary at proportional distances between known section and quarter section corners, according to the original field-notes of the Government survey.
- Established all lost corners at proportionate distances between known corners, according to original field-notes of the Government survey.

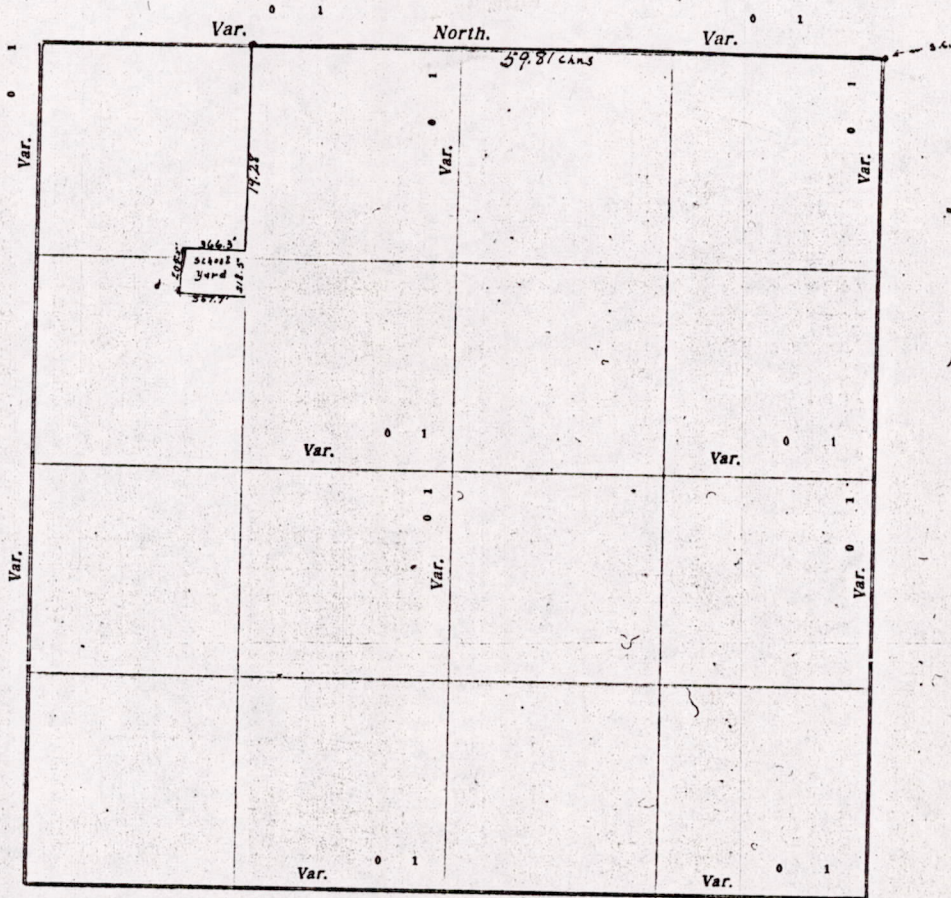

Plat of Section 7, Township 18 North, Range 6 East of 4 Principal Meridian. Scale, 80 chains to 6 inches. The figures in red ink are the lengths of the lines as stated in the field-notes of the Government survey.

Declination of the Magnetic Meridian from the True Meridian 3° 0' East.

Surveyed and subdivided March 29 and 30 A. D. 1937, in accordance with the State Laws and Instructions of the Commissioner of the General Land Office, and recorded on pages \_\_\_\_\_ of Register in the County Surveyor's office.

WITNESS my hand this 11<sup>th</sup> day of APRIL A. D. 1937.

Raymond Phillips Surveyor.

Survey ordered by school board of Joint School No. 4. Ralph Jones Treas. Victor Meyers Clerk. Herman Anderson, Director.

MIS0618060001

**DESCRIPTION of Section, Quarter Section and Quarter-quarter Section Corners of Section 163**  
 Township \_\_\_\_\_ North, Range \_\_\_\_\_ East of \_\_\_\_\_ Principal Meridian.

N. B.—The variation of needle adopted in establishing corners is \_\_\_\_\_

No.	Government Corners	Bearing Trees	In. dia.	Courses they bear	Links Distant	Bearing Trees	In. dia.	Courses they bear	Links Distant
1	N. W. Sec. cor. Identified								
2	N. E. Sec. cor. Identified								
3	S. E. Sec. cor. Identified								
4	S. W. Sec. cor. Identified								
5	N. $\frac{1}{4}$ Sec. cor. Identified								
6	E. $\frac{1}{4}$ Sec. cor. Identified								
7	S. $\frac{1}{4}$ Sec. cor. Identified								
8	W. $\frac{1}{4}$ Sec. cor. Identified								
<b>No. SUBDIVISION CORNERS.</b>									
1	Center $\frac{1}{4}$ Sec. cor.								
2	North $\frac{1}{4}$ - $\frac{1}{4}$ s N. W. qr.								
3	East $\frac{1}{4}$ - $\frac{1}{4}$ s N. W. qr.								
4	South $\frac{1}{4}$ - $\frac{1}{4}$ s N. W. qr.								
5	West $\frac{1}{4}$ - $\frac{1}{4}$ s N. W. qr.								
6	Center $\frac{1}{4}$ - $\frac{1}{4}$ s N. W. qr.								
7	North $\frac{1}{4}$ - $\frac{1}{4}$ s N. E. qr.								
8	East $\frac{1}{4}$ - $\frac{1}{4}$ s N. E. qr.								
9	South $\frac{1}{4}$ - $\frac{1}{4}$ s N. E. qr.								
10	Center $\frac{1}{4}$ - $\frac{1}{4}$ s N. E. qr.								
11	East $\frac{1}{4}$ - $\frac{1}{4}$ s S. E. qr.								
12	South $\frac{1}{4}$ - $\frac{1}{4}$ s S. E. qr.								
13	West $\frac{1}{4}$ - $\frac{1}{4}$ s S. E. qr.								
14	Center $\frac{1}{4}$ - $\frac{1}{4}$ s S. E. qr.								
15	South $\frac{1}{4}$ - $\frac{1}{4}$ s S. W. qr.								
16	West $\frac{1}{4}$ - $\frac{1}{4}$ s S. W. qr.								
17	Center $\frac{1}{4}$ - $\frac{1}{4}$ s S. W. qr.								

**NAMES OF SWORN ASSISTANTS.**

CHAINMEN	FLAGMEN	AXMEN
Varion Foster Herman Anderson	Ralph Jones	

**MINUTES.**

To Whom it may concern:

This survey commences at the south west corner of section 5. Thence west find quarter corner in pond. Proceed on same course to center of road bears North and South, here an attempt was made to find iron stake set by surveyor L. C. Smith but was unable to locate it. Therefore set an iron stake and take bearings for same. The courses taken are not Government survey courses; bearings are written into field.

Iron Stake in center of road

17m 11.5 S 51° W 136 links  
 Do 16.560 1/2 W 41 "  
 Iron Stake N 80° E 133 3/4 links

M1506180600001