

# CERTIFICATE OF SURVEY.

STATE OF WISCONSIN, }  
ADAMS COUNTY. }

*M. L. Smith*

Surveyor, in and for the County and State aforesaid.

hereby certify that I have surveyed and subdivided Sections <sup>24 & 13</sup> 24 & 13 Township 18 North of Range 6 East of

Principal Meridian, as represented by the courses and distances on the following plat, and annexed field-notes of survey:

Established the center of the section at the point of intersection of *straight* quarter lines.

Established all quarter-quarter corners upon the section boundary at proportional distances between known section and quarter section corners, according to the original field-notes of the Government survey.

Established all lost corners at proportionate distances between known corners, according to original field-notes of the Government survey:

SEC-13

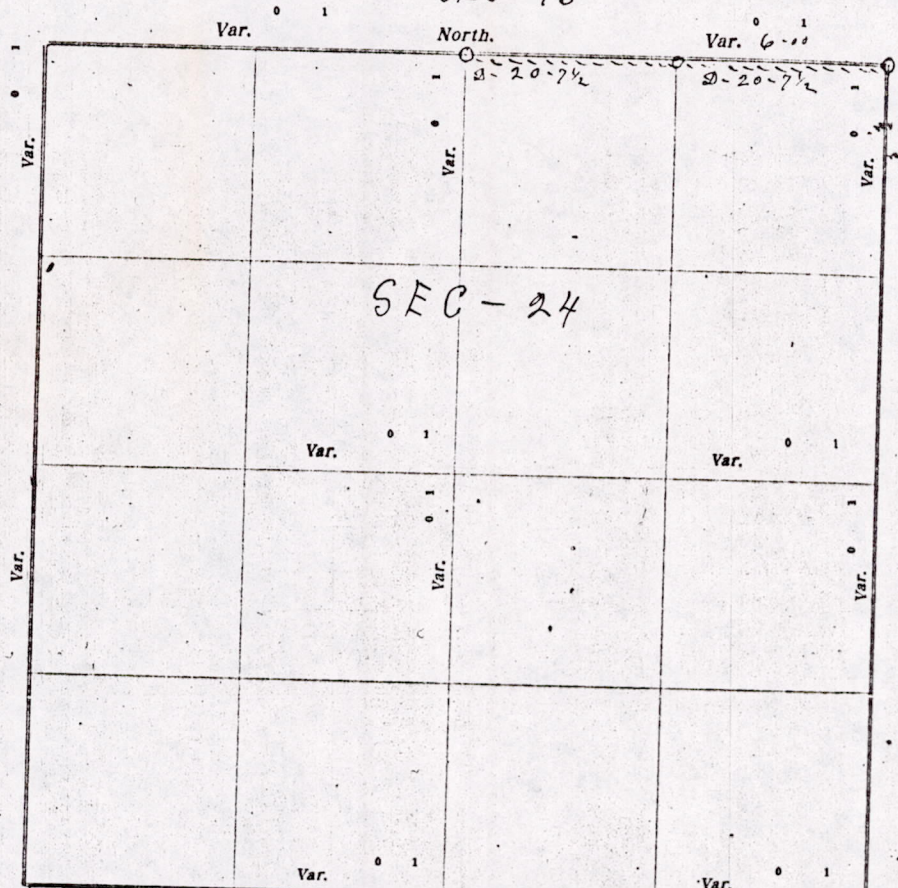

Plat of Section 24, Township 18 North, Range 6 East of 4<sup>th</sup> Principal Meridian. Scale, 80 chains to 6 inches. The figures in red ink are the lengths of the lines as stated in the field-notes of the Government survey.

Declination of the Magnetic Meridian from the True Meridian \_\_\_\_\_ East.

Surveyed and subdivided April 14 A. D. 1916, in accordance with the State Laws and Instructions of the Commissioner of the General Land Office, and recorded on pages \_\_\_\_\_ of Register in the County Surveyor's office.

WITNESS my hand this 14<sup>th</sup> day of April A. D. 1916.

*M. L. Smith* county Surveyor.

*The above work was done at the request of the Town Board of the Town of Preston D.D. Hurch chairman*

MIS2480600002

DESCRIPTION of Section, Quarter Section and Quarter-quarter Section Corners of Section 24  
 Township \_\_\_\_\_ North, Range \_\_\_\_\_ East of \_\_\_\_\_ Principal Meridian.

24

N. B.—The variation of needle adopted in establishing corners is \_\_\_\_\_

County and State aforesaid, do

East of \_\_\_\_\_

section and quarter section

of the Government survey:

Var. 0

Var. 0

Meridian. Scale, 80 chains to 6

State Laws and Instructions of  
 Surveyor's office,

Secretary Surveyor.

Board of

No.	Government Corners	Bearing Trees	In. dia.	Courses they bear	Links Distant	Bearing Trees	In. dia.	Courses they bear	Links Distant
1	N. W. Sec. cor. Identified								
2	N. E. Sec. cor. Identified	New		Line	8	S 75 1/2 W		241	253
3	S. E. Sec. cor. Identified								
4	S. W. Sec. cor. Identified								
5	N. 1/4 Sec. cor. Identified	New		Line	12	N 20 1/2 E		229	232
6	E. 1/4 Sec. cor. Identified								
7	S. 1/4 Sec. cor. Identified								
8	W. 1/4 Sec. cor. Identified								
SUBDIVISION CORNERS.									
1	Center 1/4 Sec. cor.								
2	North 1/4-1/4s N. W. qr.								
3	East 1/4-1/4s N. W. qr.								
4	South 1/4-1/4s N. W. qr.								
5	West 1/4-1/4s N. W. qr.								
6	Center 1/4-1/4s N. W. qr.								
7	North 1/4-1/4s N. E. qr.								
8	East 1/4-1/4s N. E. qr.								
9	South 1/4-1/4s N. E. qr.								
10	Center 1/4-1/4s N. E. qr.								
11	East 1/4-1/4s S. E. qr.								
12	South 1/4-1/4s S. E. qr.								
13	West 1/4-1/4s S. E. qr.								
14	Center 1/4-1/4s S. E. qr.								
15	South 1/4-1/4s S. W. qr.								
16	West 1/4-1/4s S. W. qr.								
17	Center 1/4-1/4s S. W. qr.								

NAMES OF SWORN ASSISTANTS.

CHAINMEN

FLAGMEN

AXMEN

*J. D. Hurd  
 Roy Smalley*

MINUTES.

*commencing at the Identified quarter Post on the North side of section 24 down 18-R-6-C. Thence East on the section line on the North side of the section at G-D-V 40 chains & 15-links to the Identified North East corner of the section, made two new Bearings as indicated above. Then set a line of stakes on the North & South line of said Highway. The above work was done to locate the correct location of the turnpike & fences*

*M. C. Smith County Surveyor*

MIS 24180600002