

# CERTIFICATE OF SURVEY.

STATE OF WISCONSIN, }  
ADAMS COUNTY. }  
No. 1. M. C. Smith Surveyor, in and for the County and State aforesaid, do hereby certify that I have surveyed and subdivided Section 28 Township 18 North of Range 6 East of 4th Principal Meridian, as represented by the courses and distances on the following plat, and annexed field-notes of survey:  
Established the center of the section at the point of intersection of straight quarter lines.  
Established all quarter-quarter corners upon the section boundary at proportional distances between known section and quarter section corners, according to the original field-notes of the Government survey.  
Established all lost corners at proportionate distances between known corners, according to original field-notes of the Government survey:

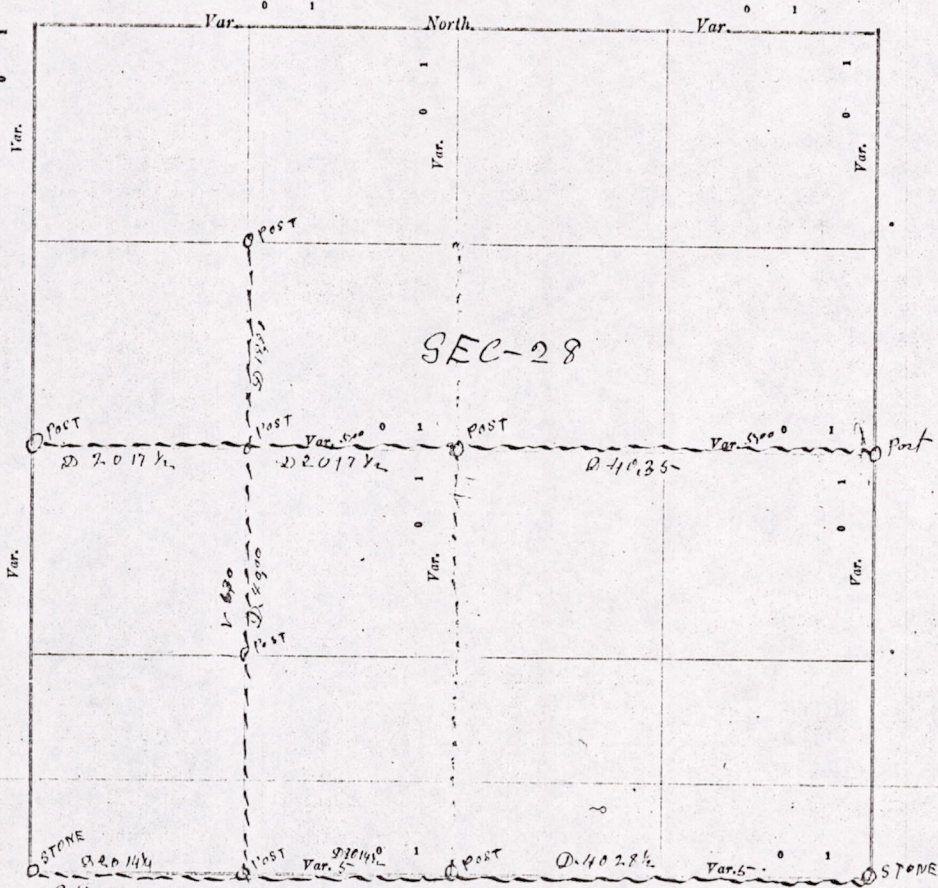

Plat of Section 28, Township 18 North, Range 6 East of 4th Principal Meridian. Scale, 80 chains to 1 inch. The figures in red ink are the lengths of the lines as stated in the field-notes of the Government survey.

Declination of the Magnetic Meridian from the True Meridian \_\_\_\_\_ East.

Surveyed and subdivided this 4th day of December A. D. 1913, in accordance with the State Laws and Instructions of the Commissioner of the General Land Office, and recorded on pages \_\_\_\_\_ of Register in the County Surveyor's office.

WITNESS my hand this 14th day of December A. D. 1913.

M. C. Smith County Surveyor.

*The above work was done at the request of Mr Jones*

DESCR	Townsh	N B	Section
1	N 18	6	28
2	N 18	6	28
3	N 18	6	28
4	N 18	6	28
5	N 18	6	28
6	N 18	6	28
7	N 18	6	28
8	N 18	6	28
No.	SECTION		
1	Center		
2	North		
3	East		
4	South		
5	West		
6	Center		
7	North		
8	East		
9	South		
10	Center		
11	East		
12	South		
13	West		
14	Center		
15	South		
16	West		
17	Center		

*Reside of Mr. Jones*

*Starting at 2-18 R 18 N 6 E East side of Sec 28 corner and 67 feet established and given to line. This*

DESCRIPTION of Section, Quarter Section and Quarter quarter Section Corners of Section

Township \_\_\_\_\_ North, Range \_\_\_\_\_ East of \_\_\_\_\_ Principal Meridian.

N. B. - The variation of needle adopted in establishing corners is \_\_\_\_\_

Government Corners.		Bearing Trees.	In. dia.	Courses they bear.	Links Distant.	Bearing Trees.	In. dia.	Courses they bear.	Links Distant.
No.									
1	N. W. Sec. cor. Identified								
2	N. E. Sec. cor. Identified								
3	S. E. Sec. cor. Identified								
4	S. W. Sec. cor. Identified								
5	N. 1/4 Sec. cor. Identified								
6	E. 1/4 Sec. cor. Identified								
7	S. 1/4 Sec. cor. Identified								
8	W. 1/4 Sec. cor. Identified								
<i>Bur oak 10 N-75-E 154</i>									
No.	SUBDIVISION CORNERS.								
1	Center 1/4 Sec. cor.								
2	North 1/4-1/4s N. W. qr.								
3	East 1/4-1/4s N. W. qr.								
4	South 1/4-1/4s N. W. qr.								
5	West 1/4-1/4s N. W. qr.								
6	Center 1/4-1/4s N. W. qr.								
7	North 1/4-1/4s N. E. qr.								
8	East 1/4-1/4s N. E. qr.								
9	South 1/4-1/4s N. E. qr.								
10	Center 1/4-1/4s N. E. qr.								
11	East 1/4-1/4s S. E. qr.								
12	South 1/4-1/4s S. E. qr.								
13	West 1/4-1/4s S. E. qr.								
14	Center 1/4-1/4s S. E. qr.								
15	South 1/4-1/4s S. W. qr.								
16	West 1/4-1/4s S. W. qr.								
17	Center 1/4-1/4s S. W. qr.								

NAMES OF SWORN ASSISTANTS.

CHAINMEN.	FLAGMEN.	AXMEN.
<i>Leslie Jones</i> <i>Mrs Peters</i>		

MINUTES.

Starting at the Identified Quarter Post on the west side of section 28 T-18-R-6-E and run East at 5-0-V. 80 chains & 70 links to the <sup>8th Post</sup> Quarter Post on the East side of the section, set Post at center, then starting from stone at this S.W. corner of the section and run East at 5-0-V on the section line 80 chains and 67 links to the Identified stone Quarter Post at the S.E. corner of the section. Established Quarter Post at mid way. Then run North from the 8th Post 80 Rds East from the S.W. corner of the section 40 chains to the 8th Post on the E & W Quarter line. Then North on same 8th line 17 chains & 78 links & set Post.

*M. L. Smith County Surveyor*

*mis 28180600002*