

CERTIFICATE OF SURVEY.

STATE OF WISCONSIN, } ss. M. G. Smith Surveyor, in and for the County and State aforesaid, do
ADAMS COUNTY.

herby certify that I have surveyed and subdivided Section 29 Township 18 North of Range 6 East of 4th Principal Meridian, as represented by the courses and distances on the following plat, and annexed field-notes of survey:

- Established the center of the section at the point of intersection of *straight* quarter lines.
- Established all quarter-quarter corners upon the section boundary at proportional distances between known section and quarter section corners, according to the original field-notes of the Government survey.
- Established all lost corners at proportionate distances between known corners, according to original field-notes of the Government survey:

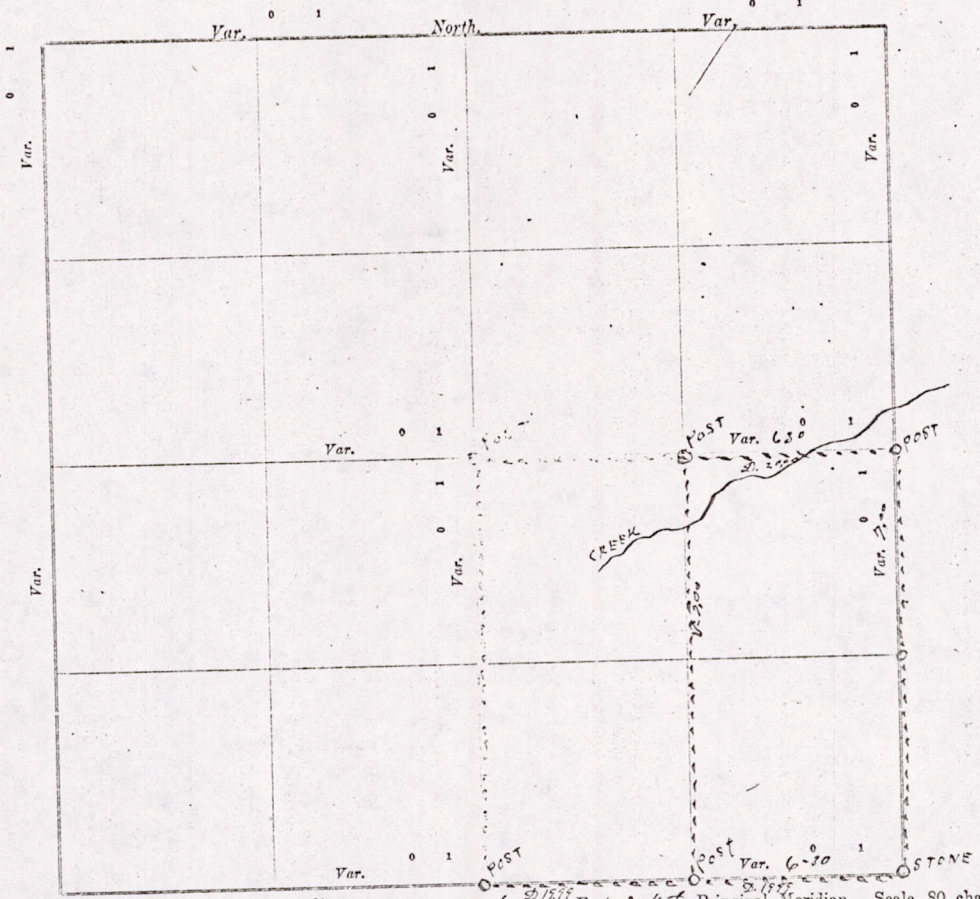

Plat of Section 29, Township 18 North, Range 6 East of 4th Principal Meridian. Scale, 80 chains to 0 inches. The figures in red ink are the lengths of the lines as stated in the field-notes of the Government survey.

Declination of the Magnetic Meridjan from the True Meridian _____ East.
Surveyed and subdivided April 17 A. D. 1912, in accordance with the State Laws and Instructions of the Commissioner of the General Land Office, and recorded on pages _____ of Register in the County Surveyor's office.

WITNESS my hand this 17th day of April A. D. 1912.
M. G. Smith County Surveyor.

*The above work was done at the request of Mr Jones and
G. W. Bingham*

M1529180600003

*Geo W.
M
Sta.
29
A. D.
in
Dike
Smith
& set*

DESCRIPTION of Section, Quarter Section and Quarter quarter Section Corners of Section **147**

Township _____ North, Range _____ East of _____ Principal Meridian.

N. B. - The variation of needle adopted in establishing corners is _____

No.	Government Corners.	Bearing Trees.	In. dia.	Courses they bear.	Links Distant.	Bearing Trees.	In. dia.	Courses they bear.	Links Distant.
1	N. W. Sec. cor. Identified								
2	N. E. Sec. cor. Identified								
3	S. E. Sec. cor. Identified	Hurley's	Run oak	10 S 13° E	37				
4	S. W. Sec. cor. Identified								
5	N. 1/4 Sec. cor. Identified								
6	E. 1/4 Sec. cor. Identified	New	Blk oak	16 N 71 1/2° E	232				
7	S. 1/4 Sec. cor. Identified	old	Blk oak	17 S 12° E	246				
8	W. 1/4 Sec. cor. Identified								
No. SUBDIVISION CORNERS.									
1	Center 1/4 Sec. cor.								
2	North 1/4-1/4s N. W. qr.								
3	East 1/4-1/4s N. W. qr.								
4	South 1/4-1/4s N. W. qr.								
5	West 1/4-1/4s N. W. qr.								
6	Center 1/4-1/4s N. W. qr.								
7	North 1/4-1/4s N. E. qr.								
8	East 1/4-1/4s N. E. qr.								
9	South 1/4-1/4s N. E. qr.								
10	Center 1/4-1/4s N. E. qr.								
11	East 1/4-1/4s S. E. qr.								
12	South 1/4-1/4s S. E. qr.								
13	West 1/4-1/4s S. E. qr.								
14	Center 1/4-1/4s S. E. qr.								
15	South 1/4-1/4s S. W. qr.								
16	West 1/4-1/4s S. W. qr.								
17	Center 1/4-1/4s S. W. qr.								

NAMES OF SWORN ASSISTANTS.

CHAINMEN.	FLAGMEN.	AXMEN.
Geo W. Bingham M. Evans		

MINUTES.

Starting at the Identified South East corner "stone" of section 29 T-18-R-6-E, and Ran west at 63° V 39 chains & 98 links to the Identified quarter Post on the south side of said section, set 3rd Post in line ^{and} at equal distance being 19 chains & 99 links. Likewise located the quarter Post on East side of section & righted through to South East corner of section, also Ran E & W quarter line at 63° V 20 chains & set Post and Ran 2nd line on west side of Mr Jones' land

M. L. Smith County Surveyor

MS 2918060003