

73
Land Examinations *May, Finlandeike*

Date *Nov. 30 1936*

Examiner *Sec. 29 & 30 Tp. 18 N R. 6 E*

By *M.C. Smith Adams Co. Records*
1/4 Line

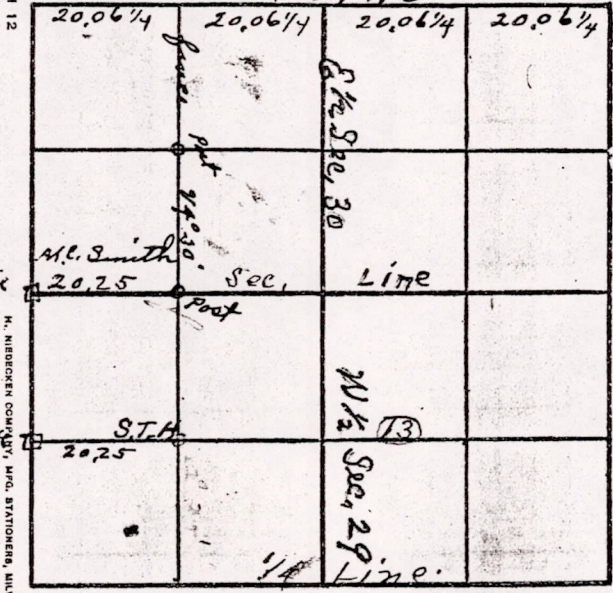

Now, at a fence post set as cor. to the NW 1/4 Sec. 30 produce a fence line east. Now, 4° 50' at 201.00 continue line east into Sec. 29. 29' 1" to avoid Norway of post 1' to orig. line. Post 69' N. of 1st fence cor. post set at 188' Roads 201.00

North of south line of sec,

*H. D. Dehner & Co. and Arthur
Kin, line H. D. Dehner &
Gittman and Mrs. Beeswartz
Improvised divisions
Homer Holden*

M 1529180600004

Subm from Ford County Records