

CERTIFICATE OF SURVEY.

STATE OF WISCONSIN, } ss. I. M. Smith Surveyor, in and for the County and State aforesaid, do
 ADAMS COUNTY. }
 hereby certify that I have surveyed and subdivided Section 30 Township 18 North of Range 6 East of 4th
 Principal Meridian, as represented by the courses and distances on the following plat, and annexed field-notes of survey:
 Established the center of the section at the point of intersection of straight quarter lines
 Established all quarters-quarter corners upon the section boundary at proportional distances between known section and quarter section
 corners, according to the original field-notes of the Government survey.
 Established all lost corners at proportionate distances between known corners, according to original field-notes of the Government survey:

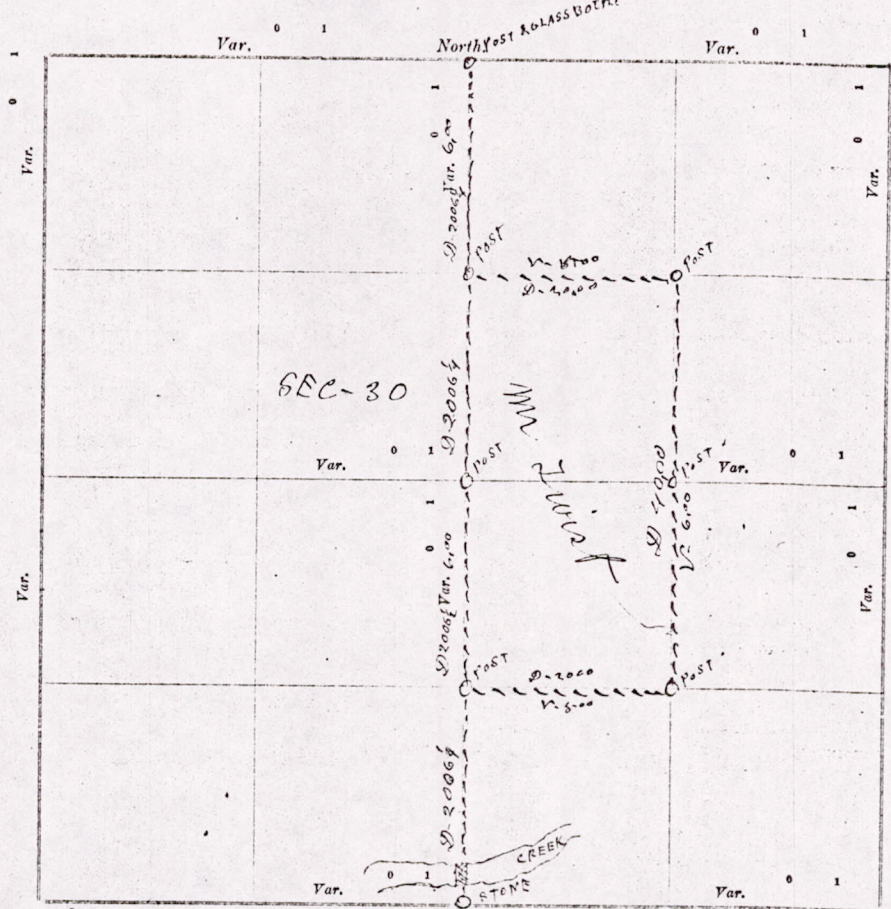

Plat of Section 30, Township 18 North, Range 6 East of 4th Principal Meridian. Scale, 80 chains to 0 inches. The figures in red ink are the lengths of the lines as stated in the field-notes of the Government survey.

Declination of the Magnetic Meridian from the True Meridian _____ East.
 Surveyed and subdivided this 10 day of November A. D. 1913, in accordance with the State Laws and Instructions of the Commissioner of the General Land Office, and recorded on pages _____ of Register in the County Surveyor's office.

WITNESS my hand this 10th day of November A. D. 1913.
I. M. Smith County Surveyor.

The above work was done at the request of Great Wines for Mr. Swift

MIS30186 00002

6.6
20

DESCRIPTION of Section, Quarter Section and Quarter quarter Section Corners of Section

Township _____ North, Range _____ East of _____ Principal Meridian.

N. B. - The variation of needle adopted in establishing corners is _____

State aforesaid, do
East of 4-26-2

nd quarter section
ernment survey:

No.	Government Corners.	Bearing Trees.	In. dia.	Course they bear.	Links Distant.	Bearing Trees.	In. dia.	Course they bear.	Links Distant.
1	N. W. Sec. cor. Identified								
2	N. E. Sec. cor. Identified								
3	S. E. Sec. cor. Identified								
4	S. W. Sec. cor. Identified								
5	N. 1/4 Sec. cor. Identified								
6	E. 1/4 Sec. cor. Identified								
7	S. 1/4 Sec. cor. Identified								
8	W. 1/4 Sec. cor. Identified								
NO. SUBDIVISION CORNERS.									
1	Center 1/4 Sec. cor.								
2	North 1/4-1/4s N. W. qr.								
3	East 1/4-1/4s N. W. qr.								
4	South 1/4-1/4s N. W. qr.								
5	West 1/4-1/4s N. W. qr.								
6	Center 1/4-1/4s N. W. qr.								
7	North 1/4-1/4s N. E. qr.								
8	East 1/4-1/4s N. E. qr.								
9	South 1/4-1/4s N. E. qr.								
10	Center 1/4-1/4s N. E. qr.								
11	East 1/4-1/4s S. E. qr.								
12	South 1/4-1/4s S. E. qr.								
13	West 1/4-1/4s S. E. qr.								
14	Center 1/4-1/4s S. E. qr.								
15	South 1/4-1/4s S. W. qr.								
16	West 1/4-1/4s S. W. qr.								
17	Center 1/4-1/4s S. W. qr.								

Blk Pine 70 S-2 1/2-E 72

NAMES OF SWORN ASSISTANTS.

CHAINMEN.	FLAGMEN.	AXMEN.
Grant Wines Chas Douck		

80 chains to 0

Instructions of

Surveyor.

Pines

MINUTES.

Starting at the Identified Quarter Post on the south side of section 30 T18 R6 to at south end of bridge, and ran north on the boundary line 80 chains & 25 links to the Identified Quarter Post on the north side of the section at which point I set a good Post & Glass Bottle. Then from the Post 80 Rod south of the north Quarter Post ran east at 5-D-V 20 chains & set Post. Then south on the 8th line at 6-D-V 110 chains & set Post. Then went to Post 80 Rod north of bridge & ran east at 5-D-V 20 chains to Post set in running from the north.

W. C. Smith County Surveyor

M 15 30180600002