

# CERTIFICATE OF SURVEY.

STATE OF WISCONSIN, }  
ADAMS COUNTY. }

ss. M. L. Smith County Surveyor, in and for the County and State of Wisconsin

hereby certify that I have surveyed and subdivided Section \_\_\_\_\_ Township \_\_\_\_\_ North of Range \_\_\_\_\_ East of Principal Meridian, as represented by the courses and distances on the following plat, and annexed field-notes of survey:

Established the center of the section at the point of intersection of straight quarter lines.

Established all quarter-quarter corners upon the section boundary at proportional distances between known section and quarter corners, according to the original field-notes of the Government survey.

Established all lost corners at proportionate distances between known corners; according to original field-notes of the Government survey.

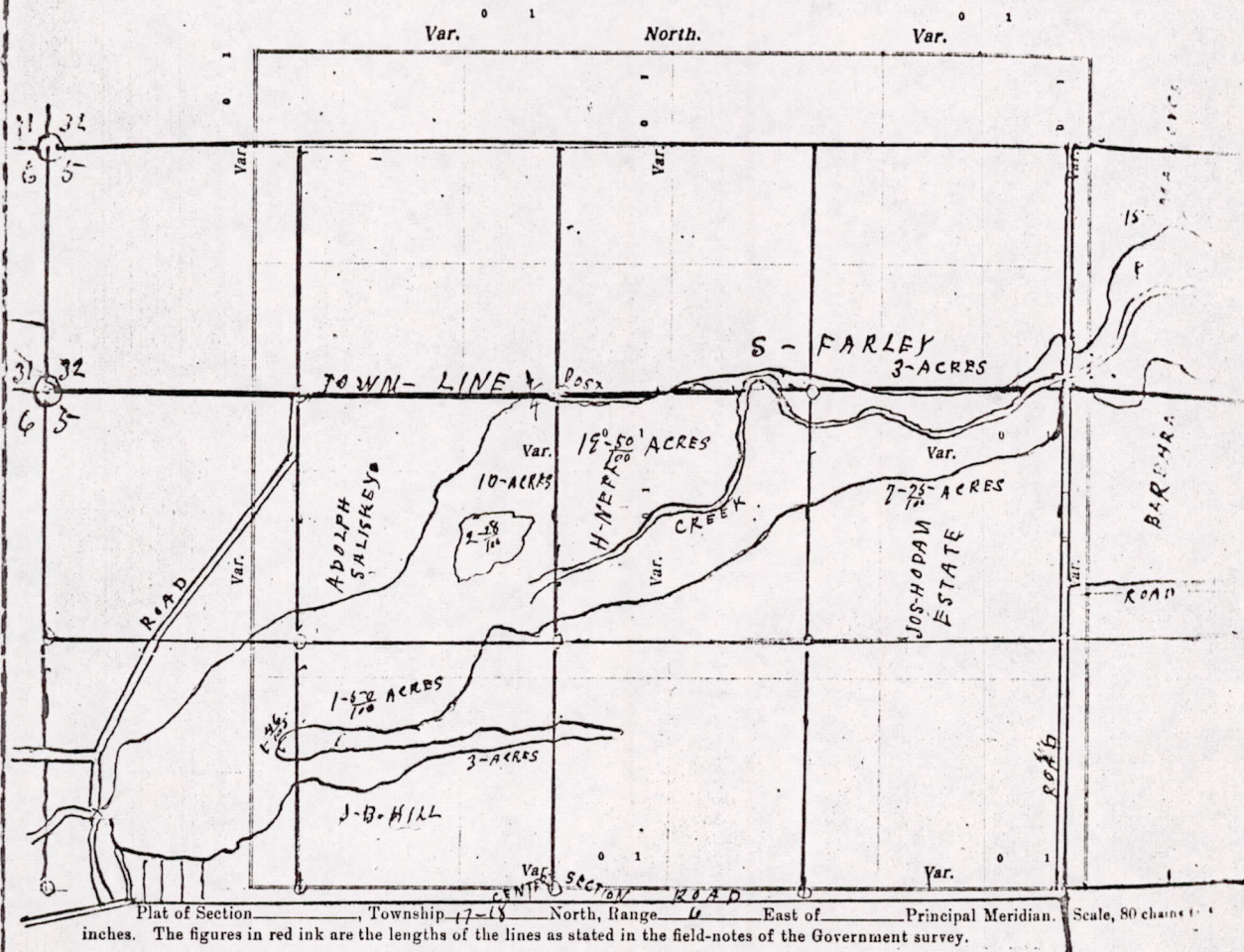

Plat of Section \_\_\_\_\_ Township 17-18 North, Range 6 East of \_\_\_\_\_ Principal Meridian. Scale, 80 chains to an inch. The figures in red ink are the lengths of the lines as stated in the field-notes of the Government survey.

Declination of the Magnetic Meridian from the True Meridian \_\_\_\_\_ East.

Surveyed and subdivided \_\_\_\_\_ A. D. 19 \_\_\_\_\_, in accordance with the State Laws and Instructions.

the Commissioner of the General Land Office, and recorded on pages \_\_\_\_\_ of Register in the County Surveyor's office.

WITNESS my hand this \_\_\_\_\_ day of \_\_\_\_\_ A. D. 19 \_\_\_\_\_

Surveyor

MIS32180600006

DESCRIPTION of Section, Quarter Section and Quarter-quarter Section Corners of Section  
 Township \_\_\_\_\_ North, Range \_\_\_\_\_ East of \_\_\_\_\_ Principal Meridian.

N. B. - The variation of needle adopted in establishing corners is \_\_\_\_\_

State of Wisconsin,  
 East of \_\_\_\_\_

Quarter section  
 Government survey



No.	Government Corners	Bearing Trees	In. dia.	Courses they bear	Links Distant	Bearing Trees	In. dia.	Courses they bear	Links Distant
1	N. W. Sec. cor. Identified								
2	N. E. Sec. cor. Identified								
3	S. E. Sec. cor. Identified								
4	S. W. Sec. cor. Identified								
5	N. 1/4 Sec. cor. Identified								
6	E. 1/4 Sec. cor. Identified								
7	S. 1/4 Sec. cor. Identified								
8	W. 1/4 Sec. cor. Identified								
SUBDIVISION CORNERS.									
1	Center 1/4 Sec. cor.								
2	North 1/4 1/4 N. W. qr.								
3	East 1/4 1/4 N. W. qr.								
4	South 1/4 1/4 N. W. qr.								
5	West 1/4 1/4 N. W. qr.								
6	Center 1/4 1/4 N. W. qr.								
7	North 1/4 1/4 N. E. qr.								
8	East 1/4 1/4 N. E. qr.								
9	South 1/4 1/4 N. E. qr.								
10	Center 1/4 1/4 N. E. qr.								
11	East 1/4 1/4 S. E. qr.								
12	South 1/4 1/4 S. E. qr.								
13	West 1/4 1/4 S. E. qr.								
14	Center 1/4 1/4 S. E. qr.								
15	South 1/4 1/4 S. W. qr.								
16	West 1/4 1/4 S. W. qr.								
17	Center 1/4 1/4 S. W. qr.								

NAMES OF SWORN ASSISTANTS.

CHAINMEN

FLAGMEN

AXMEN

Scale, 50 chains to 6

and Instructions of  
 Office.  
 Surveyor.

MINUTES.

State of Wisconsin, Adams County "SS"  
 I, M. C. Smith, County Surveyor of Adams County, do hereby certify that the above plat is a correct representation of the floorage, for a fifteen feet head, of the land owned by, G. B. Hill, Adolph Sulicki, Henry Reiff, Jol Hudson, S. Farley, Barbara Machave, and Peter Victorin, located at \_\_\_\_\_ in Town 17 S. 18 Range 6 East, as surveyed by me on the \_\_\_\_\_ day of January, the 10<sup>th</sup> day of February, and the 4<sup>th</sup> day of March 1919 with the aid of Burt Nagle and Peter Gavicki as sworn chainmen, and that the acreage of the submerged several tracts are correctly stated as shown on said plat

Dated this 5<sup>th</sup> Day of March 1919

M. C. Smith County Surveyor

SCALE - 2 - inches - 80 Rods

MIS32180600006