

DESCRIPTION of Section, Quarter Section and Quarter-quarter Section Corners of Section

155

Township _____ North, Range _____ East of _____ Principal Meridian.

N. B.—The variation of needle adopted in establishing corners is _____

to a record, do
t of _____

quarter section
ment survey:

No.	Government Corners	Bearing Trees	In. dia.	Courses they bear	Links Distant	Bearing Trees	In. dia.	Courses they bear	Links Distant
1	N. W. Sec. cor. Identified								
2	N. E. Sec. cor. Identified								
3	S. E. Sec. cor. Identified								
4	S. W. Sec. cor. Identified								
5	N. $\frac{1}{4}$ Sec. cor. Identified								
6	E. $\frac{1}{4}$ Sec. cor. Identified								
7	S. $\frac{1}{4}$ Sec. cor. Identified								
8	W. $\frac{1}{4}$ Sec. cor. Identified								
Subdivision Corners.									
1	Center $\frac{1}{4}$ Sec. cor.								
2	North $\frac{1}{4}$ - $\frac{1}{4}$ s N. W. qr.								
3	East $\frac{1}{4}$ - $\frac{1}{4}$ s N. W. qr.								
4	South $\frac{1}{4}$ - $\frac{1}{4}$ s N. W. qr.								
5	West $\frac{1}{4}$ - $\frac{1}{4}$ s N. W. qr.								
6	Center $\frac{1}{4}$ - $\frac{1}{4}$ s N. W. qr.								
7	North $\frac{1}{4}$ - $\frac{1}{4}$ s N. E. qr.								
8	East $\frac{1}{4}$ - $\frac{1}{4}$ s N. E. qr.								
9	South $\frac{1}{4}$ - $\frac{1}{4}$ s N. E. qr.								
10	Center $\frac{1}{4}$ - $\frac{1}{4}$ s N. E. qr.								
11	East $\frac{1}{4}$ - $\frac{1}{4}$ s S. E. qr.								
12	South $\frac{1}{4}$ - $\frac{1}{4}$ s S. E. qr.								
13	West $\frac{1}{4}$ - $\frac{1}{4}$ s S. E. qr.								
14	Center $\frac{1}{4}$ - $\frac{1}{4}$ s S. E. qr.								
15	South $\frac{1}{4}$ - $\frac{1}{4}$ s S. W. qr.								
16	West $\frac{1}{4}$ - $\frac{1}{4}$ s S. W. qr.								
17	Center $\frac{1}{4}$ - $\frac{1}{4}$ s S. W. qr.								

NAMES OF SWORN ASSISTANTS.

CHAINMEN	FLAGMEN	AXMEN
J. Triska F. Novak		

Scale, 80 chains to 6

and Instructions of
office.

Surveyor.

MINUTES.

Commencing at the identified SW corner of SE $\frac{1}{4}$ of SW $\frac{1}{4}$ Sec 32
T18 N R4 E we measured North along center of Highway 13, 1056 feet, which
is north boundary of Triska's remainder of land, thence East 276 feet at $\pm 5^\circ$
D. V. to a post, thence South 714 feet parallel to Highway to a post,
thence West 276 feet to center of Highway.
The above tract of land contains 4.5 acres
Frank F. Novak.

MIS32180600007

CERTIFICATE OF SURVEY.

STATE OF WISCONSIN, } ss.
ADAMS COUNTY.

Frank E. Kovak Surveyor, in and for the County and State of Wisconsin

hereby certify that I have surveyed and subdivided Section 22 Township 18 North of Range 6 East of Principal Meridian, as represented by the courses and distances on the following plat, and annexed field-notes of survey:

Established the center of the section at the point of intersection of straight quarter lines.
Established all quarter-quarter corners upon the section boundary at proportional distances between known section and quarter corners, according to the original field-notes of the Government survey.
Established all lost corners at proportionate distances between known corners, according to original field-notes of the Government survey

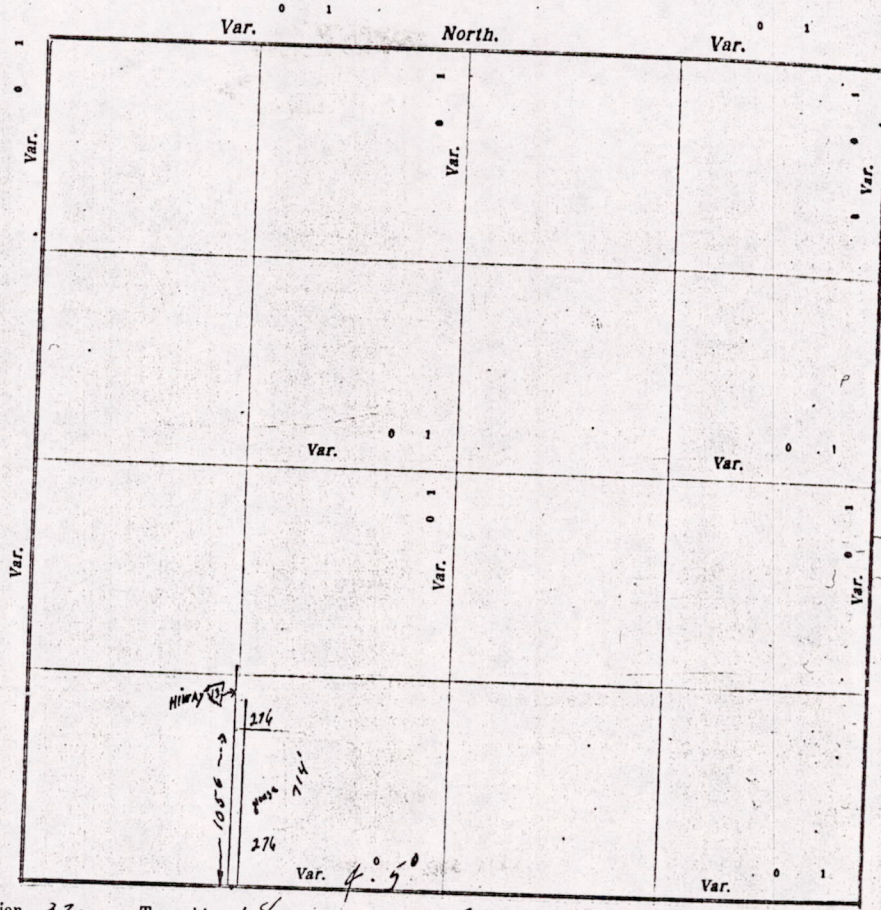

Plat of Section 22, Township 18 North, Range 6 East of 4 Principal Meridian. Scale, 50 chains to 1 inches. The figures in red ink are the lengths of the lines as stated in the field-notes of the Government survey.

Declination of the Magnetic Meridian from the True Meridian 4.5° East.

Surveyed and subdivided May 6 A. D. 1934, in accordance with the State Laws and Instructions of the Commissioner of the General Land Office, and recorded on pages _____ of Register in the County Surveyor's office.

WITNESS my hand this May 11 day of _____ A. D. 1934.

Frank E. Kovak Surveyor

The survey was done at request of Mr. Triska.

M1532180600007