

# CERTIFICATE OF SURVEY.

STATE OF WISCONSIN, }  
ADAMS COUNTY. }

I, M. W. Smith

Surveyor, in and for the County and State aforesaid, do

hereby certify that I have surveyed and subdivided Section 32 Township 18 North, Range 6 East of 4th Principal Meridian, as represented by the courses and distances on the following plat, and annexed field-notes of survey:

Established the center of the section at the point of intersection of straight quarter lines.

Established all quarter-quarter corners upon the section boundary at proportional distances between known section and quarter section corners, according to the original field-notes of the Government survey.

Established all lost corners at proportionate distances between known corners, according to original field-notes of the Government survey.

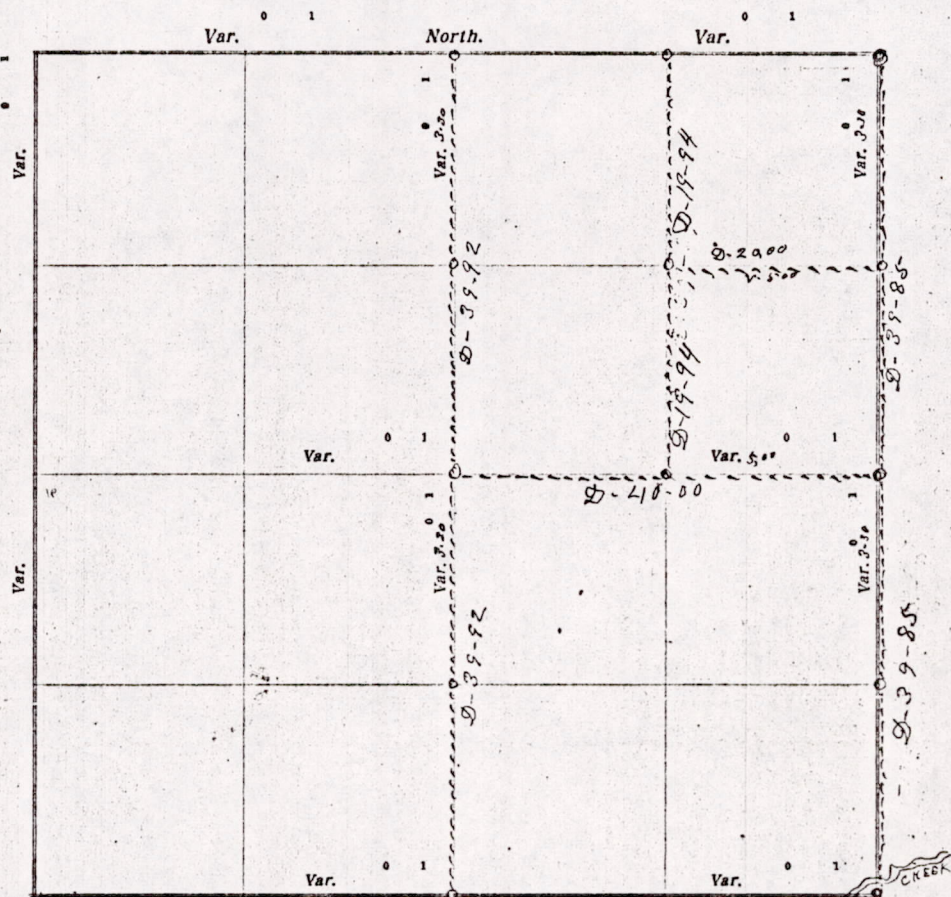

Plat of Section 32, Township 18 North, Range 6 East of 4th Principal Meridian. Scale, 80 chains to 0 inches. The figures in red ink are the lengths of the lines as stated in the field-notes of the Government survey.

Declination of the Magnetic Meridian from the True Meridian \_\_\_\_\_ East.

Surveyed and subdivided April 23rd A. D. 1905, in accordance with the State Laws and Instructions of

the Commissioner of the General Land Office, and recorded on pages \_\_\_\_\_ of Register in the County Surveyor's office.

WITNESS my hand this 23rd day of April A. D. 1905.

M. W. Smith County Surveyor.

*The above work was done at the request of Mike Evans & others*

M1532180600008

Y.  
 and for the County and State aforesaid, do  
 Range 6 East of 46  
 notes of survey:  
 on known section and quarter section  
 field-notes of the Government survey:

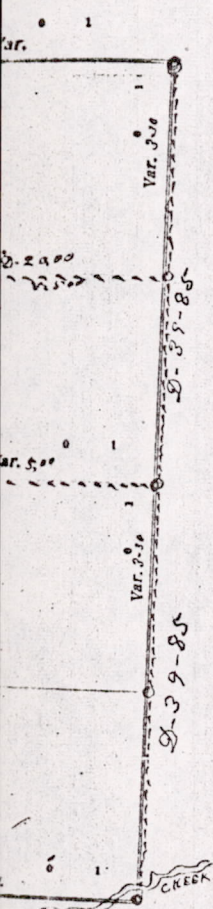

Scale, 80 chains to 6  
 y.  
 in the State Laws and Instructions of  
 County Surveyor's office.  
 Surveyor.

DESCRIPTION of Section, Quarter Section and Quarter-quarter Section Corners of Section  
 Township \_\_\_\_\_ North, Range \_\_\_\_\_ East of \_\_\_\_\_ Principal Meridian.

N. B.—The variation of needle adopted in establishing corners is \_\_\_\_\_

Government Corners		Bearing Trees	In. dis.	Course they bear	Links Distant	Bearing Trees	In. dis.	Course they bear	Links Distant
No.									
1	N. W. Sec. cor. Identified								
2	N. E. Sec. cor. Identified								
3	S. E. Sec. cor. Identified								
4	S. W. Sec. cor. Identified								
5	N. 1/4 Sec. cor. Identified								
6	E. 1/4 Sec. cor. Identified								
7	S. 1/4 Sec. cor. Identified								
8	W. 1/4 Sec. cor. Identified								
No. SUBDIVISION CORNERS.									
1	Center 1/4 Sec. cor.								
2	North 1/4-1/4s N. W. qr.								
3	East 1/4-1/4s N. W. qr.								
4	South 1/4-1/4s N. W. qr.								
5	West 1/4-1/4s N. W. qr.								
6	Center 1/4-1/4s N. W. qr.								
7	North 1/4-1/4s N. E. qr.								
8	East 1/4-1/4s N. E. qr.								
9	South 1/4-1/4s N. E. qr.								
10	Center 1/4-1/4s N. E. qr.								
11	East 1/4-1/4s S. E. qr.								
12	South 1/4-1/4s S. E. qr.								
13	West 1/4-1/4s S. E. qr.								
14	Center 1/4-1/4s S. E. qr.								
15	South 1/4-1/4s S. W. qr.								
16	West 1/4-1/4s S. W. qr.								
17	Center 1/4-1/4s S. W. qr.								

NAMES OF SWORN ASSISTANTS.

CHAINMEN	FLAGMEN	AXMEN
Mike Evers		
H. P. Jones		

MINUTES.

Commencing at the Identified N.E. corner of section 32-2-18-R-6-E, ...  
 ran south at 32°-2-V on the section line 79 chains & 70 links to the  
 identified S.E. corner of said section on the south side of the creek, and then  
 established the quarter Post on the east side of this section at 39 chains & 88 links  
 then ran west from said established quarter post at 5-2-V 40 chains to the center of  
 the section, (But find nothing of the 4 Bearings that Levi Jory says he made in April  
 1854, and as the west 1/4 Post was on the mound & very difficult to get to, did not  
 run any further west) Then started at the Identified 1/4 Post on the north side of the  
 section & ran south on the N & S quarter line 79 chains & 94 links to the quarter  
 Post on the south side of the section. (in creek bottom) I found along said  
 section on this line, making it very hard to run a true line. Then started  
 at the 1/4 Post on the E & W 1/4 line 20 chains west from the East 1/4 Post and  
 ran North on the 1/4 line 19.24 and set Post at the S.W. corner of Mr Evers land  
 then ran North on same line to the proven 8th Post on the North section line  
 then ran west from the 8th Post on the east section line 20 chains to the Post  
 at the S.W. corner of old Mr Evers land

W. C. Smith County Surveyor

M153218060008