

PLAT OF SURVEY

THE SW $\frac{1}{4}$ NE $\frac{1}{4}$, SECTION 1, T.18N., R.6E.,
TOWN OF PRESTON, ADAMS COUNTY, WISCONSIN.

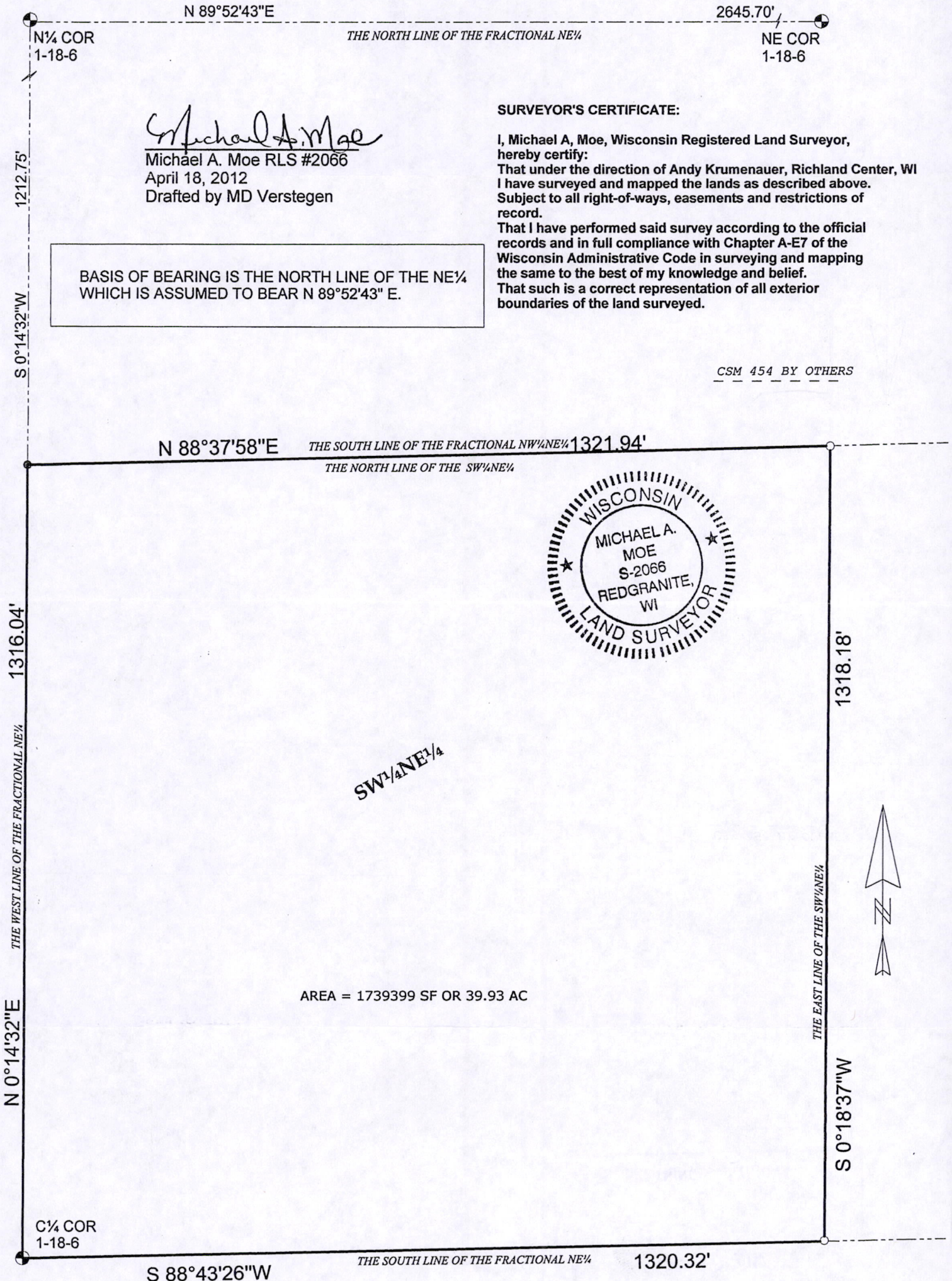

Michael A. Moe
Michael A. Moe RLS #2066
April 18, 2012
Drafted by MD Verstegen

SURVEYOR'S CERTIFICATE:

I, Michael A. Moe, Wisconsin Registered Land Surveyor, hereby certify:
That under the direction of Andy Krumenauer, Richland Center, WI I have surveyed and mapped the lands as described above. Subject to all right-of-ways, easements and restrictions of record.
That I have performed said survey according to the official records and in full compliance with Chapter A-E7 of the Wisconsin Administrative Code in surveying and mapping the same to the best of my knowledge and belief.
That such is a correct representation of all exterior boundaries of the land surveyed.

BASIS OF BEARING IS THE NORTH LINE OF THE NE $\frac{1}{4}$ WHICH IS ASSUMED TO BEAR N 89°52'43" E.

CSM 454 BY OTHERS



AREA = 1739399 SF OR 39.93 AC

LEGEND

- EXISTING COUNTY MONUMENT
- EXISTING 1.25" IRON PIPE
- SET 3/4" X 18" REBAR
- WEIGHING 1.50 LBS/LIN FT.

SCALE 1" = 200'

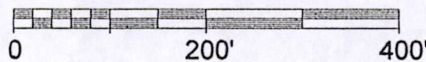

MOE LAND SURVEYING, INC.

MICHAEL A. MOE
REDGRANITE, WISCONSIN 54970
JOB # 12032

POS01180611001