



PROFESSIONAL SERVICES

TRANSPORTATION • MUNICIPAL
DEVELOPMENT • ENVIRONMENTAL

307 Main Street Friendship, WI. 53934-0349
608-339-3808 Fax: 608-339-8078

© MSA PROFESSIONAL SERVICES

PROJECT # 0334922

DRAWN BY GPR

CHECKED BY JAS

SHEET # 1 OF 2

FIELD BOOK # FILE

PAGES # FILE

PLAT OF SURVEY

THE EAST LINE OF THE SOUTHWEST QUARTER OF THE NORTHWEST QUARTER,
SECTION 1, TOWNSHIP 18 NORTH, RANGE 6 EAST, TOWN OF PRESTON,
ADAMS COUNTY, WISCONSIN.

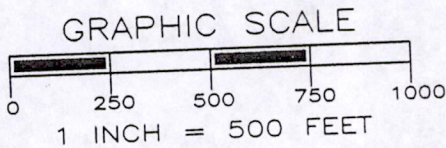
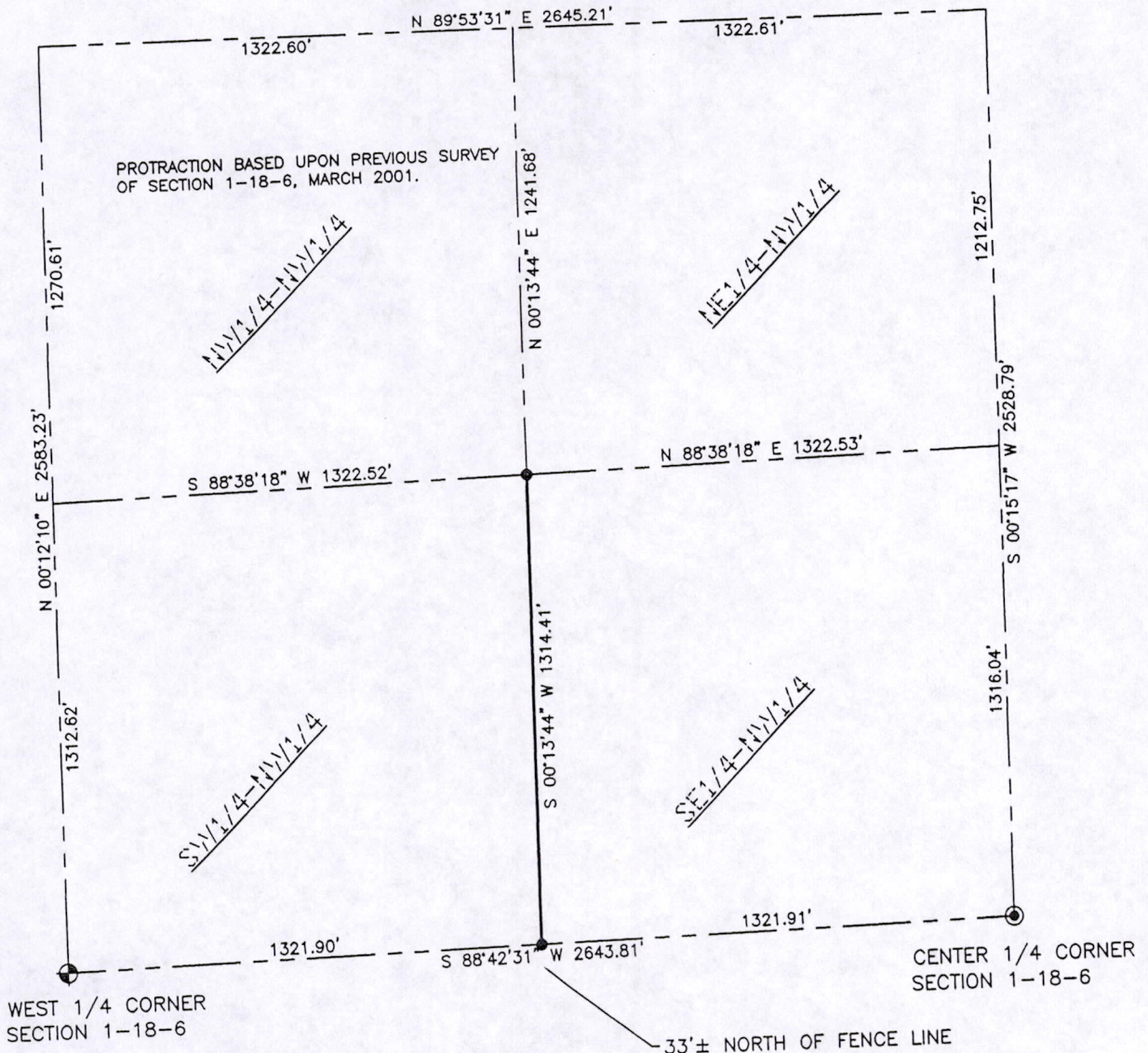

CLIENT:

Mark Mertens
420 Concord Drive
Brookfield, WI 53005

SURVEYOR'S SEAL

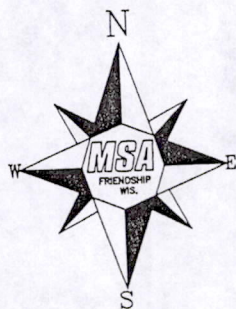

LEGEND

- ⊕ - HARRISON MONUMENT, FD.
- ⊙ - 1.25" IRON ROD, FOUND
- - 3/4" X 18" IRON ROD, 1.5 #/FT., PLACED

THE EAST LINE OF THE SE 1/4 OF SECTION 11-18-06E WAS ASSIGNED A BEARING OF S00°22'08"E AS THE BASIS OF BEARINGS ON THIS MAP.

Gregory P. Rhinehart 6/14/07
DATE

MSA PROFESSIONAL SERVICES
GREGORY P. RHINEHART, REGISTERED LAND SURVEYOR, S-1478

NOTE: IF THE SURVEYOR'S SEAL AT LEFT IS NOT RED IN COLOR, THE SURVEY IS A COPY AND SHOULD BE ASSUMED TO CONTAIN UNAUTHORIZED ALTERATIONS. THE CERTIFICATION CONTAINED ON THIS DOCUMENT SHALL NOT APPLY TO COPIES.

Pos01180621001