

# LEON HODGES PROPERTY

PART NW ¼ NE ¼ SEC. 2 T18N, R6E  
TWP. OF PRESTON, ADAMS COUNTY, WIS.

SURVEYED FOR:

PLANNING AND ZONING DEPT., ADAMS COUNTY  
TO LOCATE LAND FOR REZONING

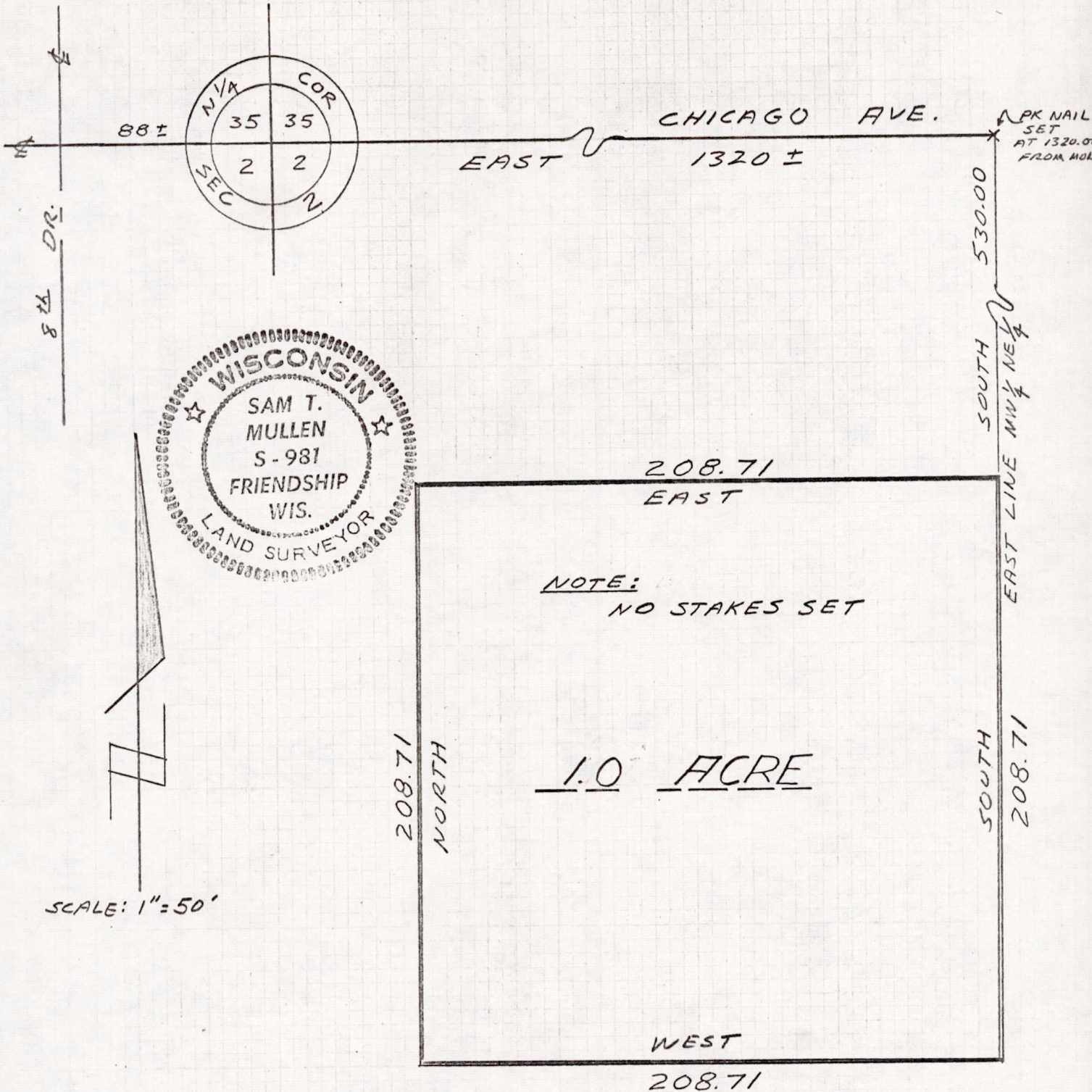

DESCRIPTION:

PART OF THE NW ¼ NE ¼ SEC. 2 T18N, R6E TWP. OF PRESTON, ADAMS COUNTY, WISCONSIN MORE FULLY DESCRIBED AS FOLLOWS:

COMMENCING AT THE NW ¼ COR. SEC. 2; THENCE EAST ALONG NORTH LINE OF SAID SEC. 2 1320 FEET MORE OR LESS TO THE EAST LINE NW ¼ NE ¼; THENCE SOUTH ALONG SAID EAST 530.00 FEET TO THE POINT OF BEGINNING; THENCE CONTINUING SOUTH 208.71 FEET; THENCE WEST PARALLEL TO NORTH LINE OF SAID SEC. 2 208.71 FEET; THENCE NORTH 208.71 FEET; THENCE EAST 208.71 FEET TO THE POINT OF BEGINNING. CONTAINING 1.0 ACRES.

POS02180611001

Sam T. Mullen  
SAM T. MULLEN R.L.S. NO. S-981