

PROJECT NO. 338497  
 CLIENT: LEE LUNSFORD  
 STREET: BOX 117  
 CITY: ADAMS, WISC.

M.S.A. FILE NO. 38-25L-185

SHEET 1 OF 1  
 SIDE 1 OF 1

MID-STATE ASSOCIATES INC. BARABOO, WISCONSIN 53913

## PLAT OF SURVEY

DESCRIPTION: PART OF THE SE 1/4 OF THE SE 1/4 OF SECTION 2, TOWN 18 NORTH, RANGE 6 EAST, TOWN OF PRESTON, ADAMS COUNTY, WISCONSIN, COMMENCING AT THE S 1/4 CORNER OF SAID SECTION 2, RUN THENCE N 89°48'06" E 1315.75 FEET, THENCE N 0°23'36" E 1311.71 FEET, THENCE N 89°27'02" E 331.87 FEET, THENCE S 0°23'36" W 1313.74 FEET, THENCE S 89°48'06" W 331.84 FEET TO THE POINT OF BEGINNING.

I HEREBY CERTIFY THAT I HAVE SURVEYED THE PROPERTY SHOWN ON THIS PLAT AND THAT THIS PLAT IS A CORRECT REPRESENTATION OF SAID SURVEY TO THE BEST OF MY KNOWLEDGE AND BELIEF.

AUG. 14, 1984

*Gregory P. Rhinehart*

GREGORY P. RHINEHART  
 RLS 1478  
 MID-STATE ASSOCIATES, INC.  
 P.O. BOX 339  
 FRIENDSHIP, WIS

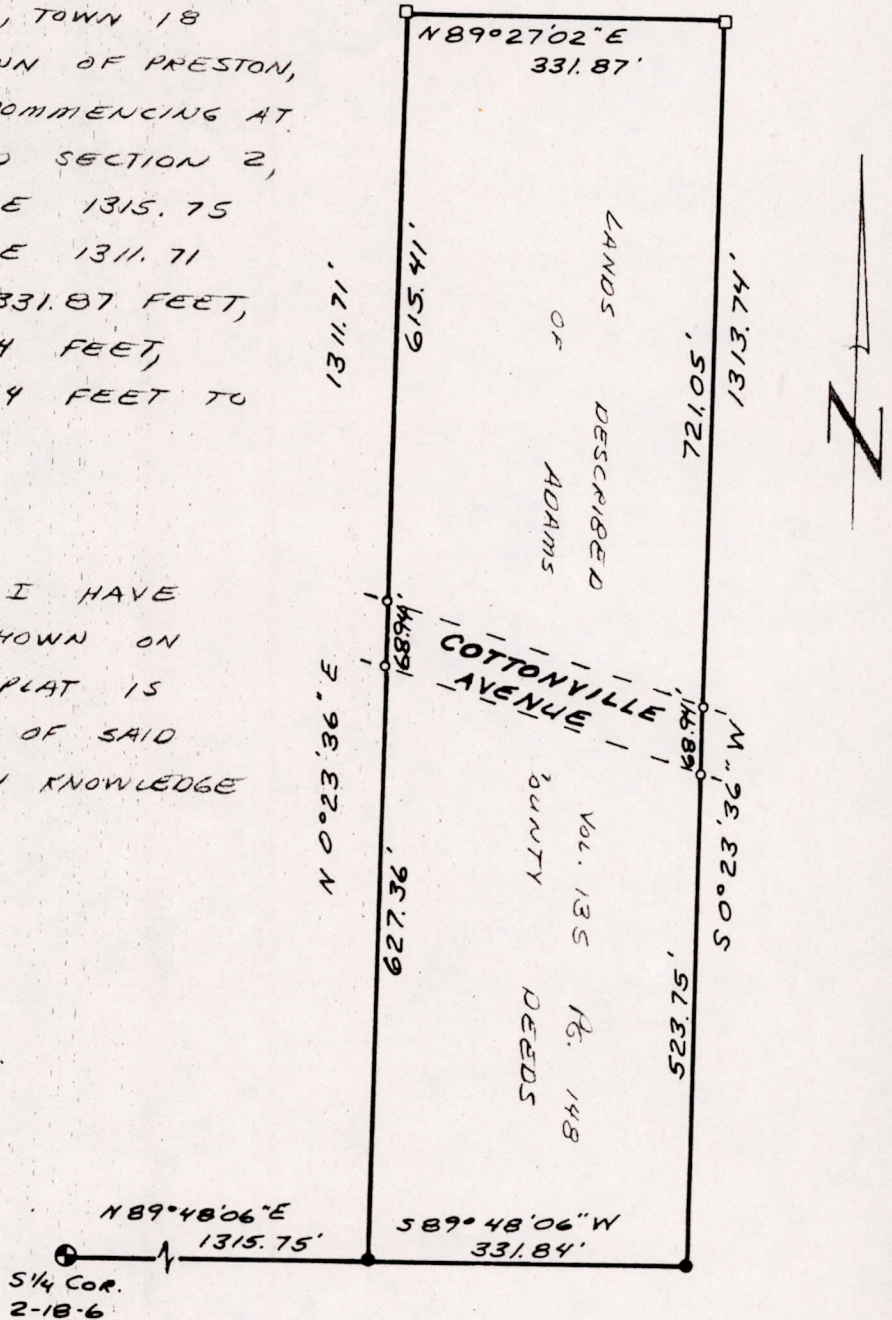

SCALE 1" = 200'

### LEGEND

- HARRISON MONUMENT, FOUND
- 3/4" X 24" IRON ROD, 1.50#/FT., SET
- 5' STEEL POST, SET

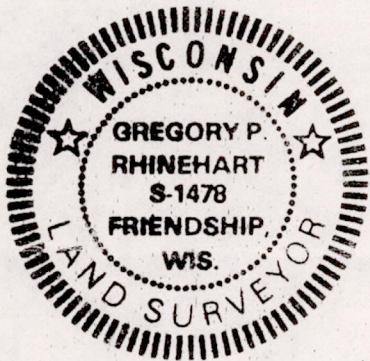

Pos 02180641001